Winternacht

for flute, viola, and harp

Jeremy Gill

Winternacht

for flute, viola, and harp

Premiere

2 and 3 April 2022 at First Church, Boston, MA
by Deborah Boldin, Caitlin Lynch, and Ina Zdorovetchi

Instrumentation

flute
viola
harp

Duration

approximately 14 minutes

Copyright

© 2020 by Jeremy Gill. All rights reserved.

for Deb Boldin and the Chameleon Arts Ensemble of Boston, in friendship

WINTERNACHT

Fantasy and Chaconne after a poem by Trakl

Jeremy Gill
(2020)

Es ist Schnee gefallen.

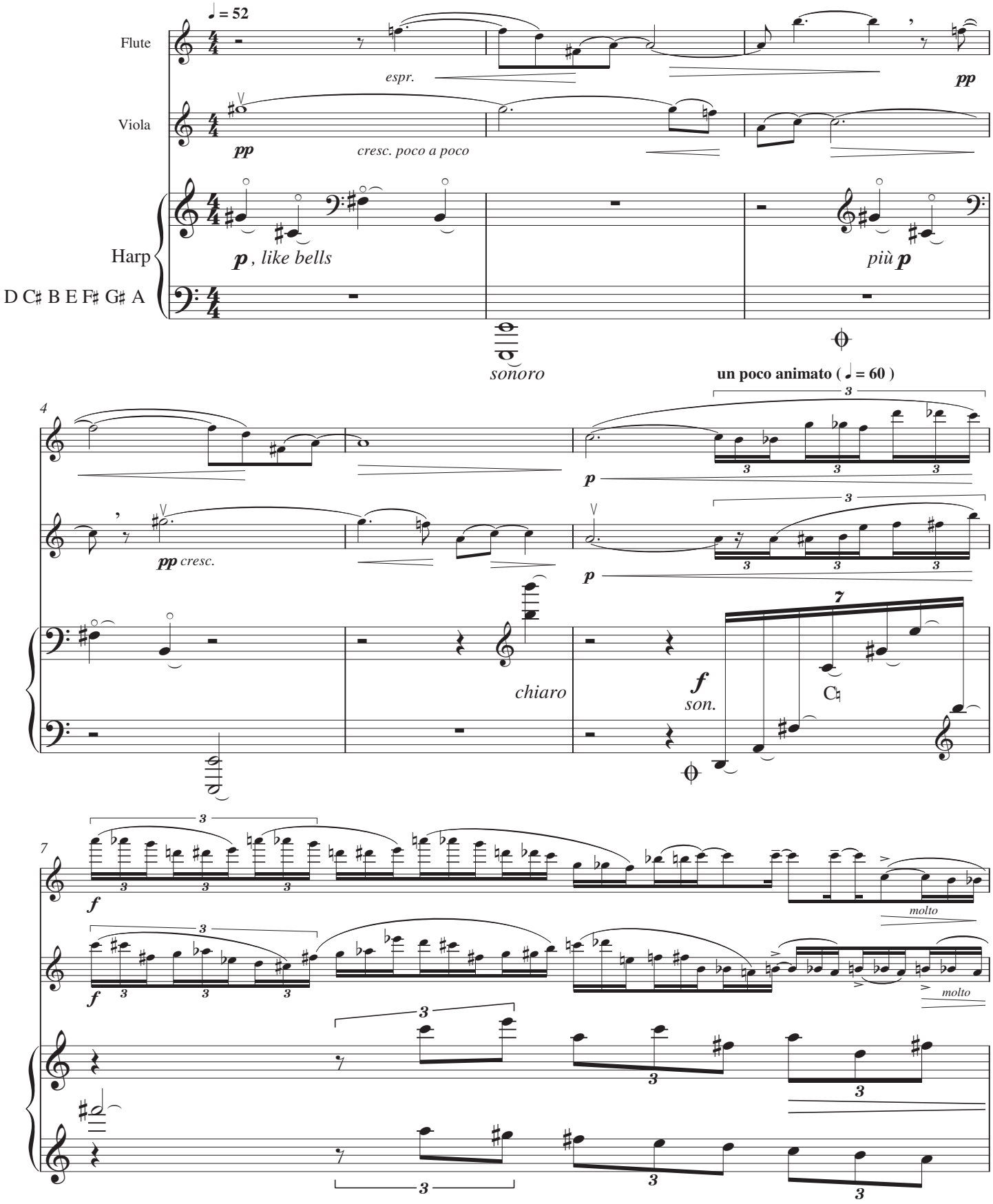

Copyright © 2020 by Jeremy Gill. All rights reserved.

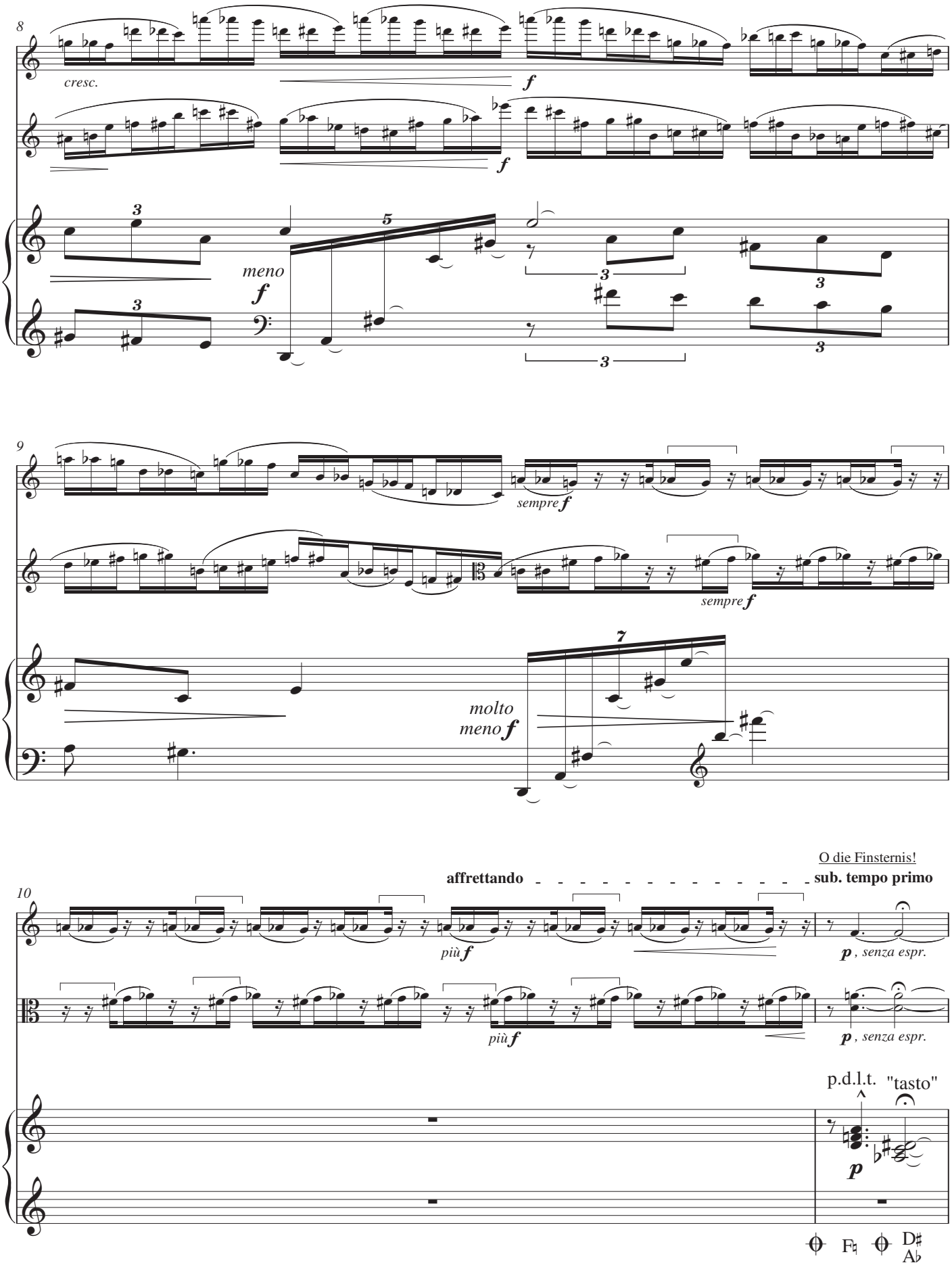
8
cresc.
f
f
meno
f
9
sempre f
sempre f
molto
meno f
O die Finsternis!
10
affrettando
sub. tempo primo
più f
più f
p , senza espr.
p , senza espr.
p.d.l.t.
"tasto"
p
F♮
D♯
A♭

Schwarzer Frost.

12 ♩ = 80

n.

n.

p

B♮ D♮

B♯
E♭

13

espr., biting

espr., biting

G♮ E♮ A♮ C♯

14

3 3 3

3 3 3

G♭ B♭ D♭

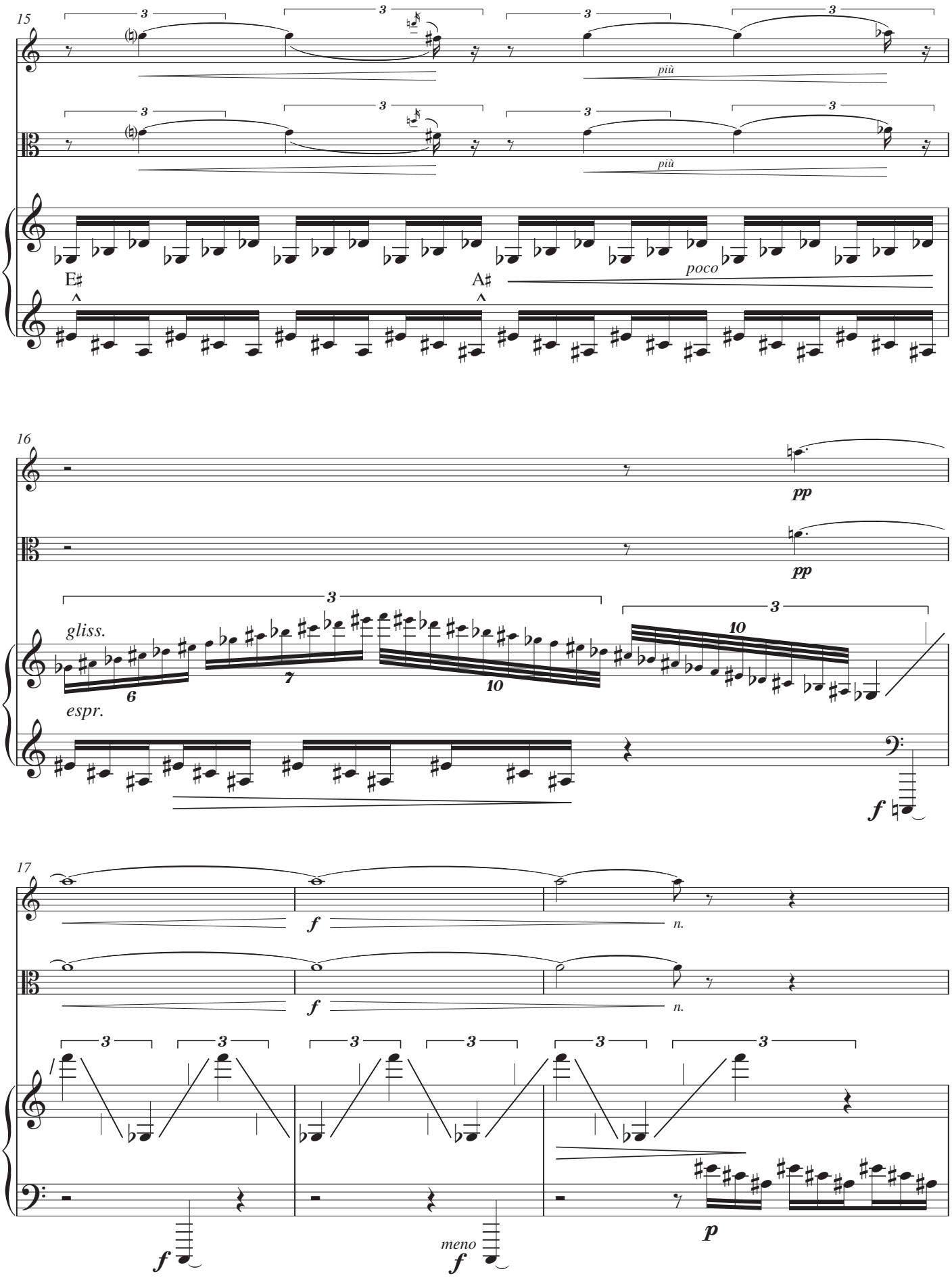
15
3
più
poco
E♯
A♯
16
pp
gliss.
espr.
6
7
10
f
17
n.
meno
p

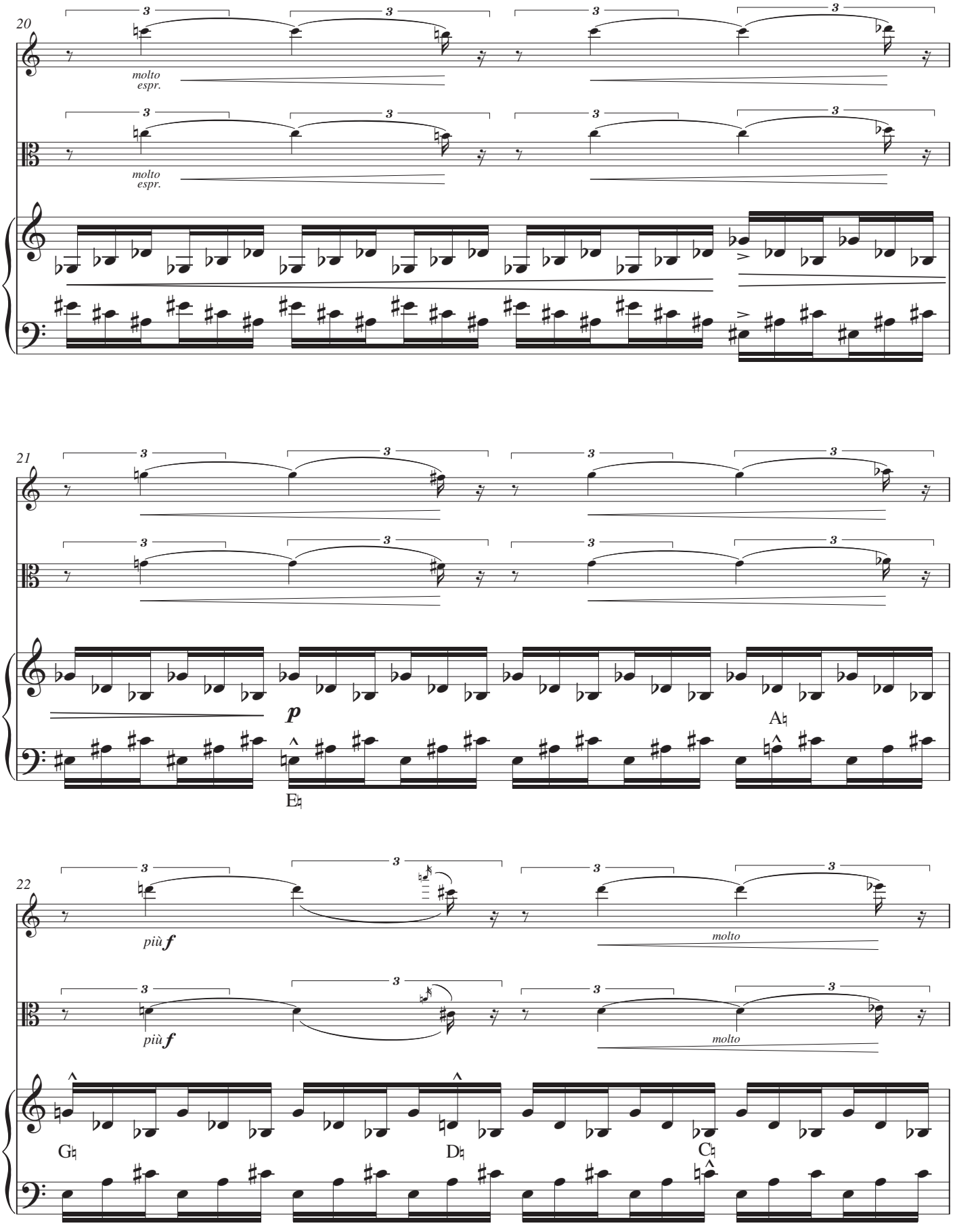
20
molto espr.
molto espr.
21
p
A♮
E♮
22
più f
molto
più f
molto
G♮
D♮
C♮

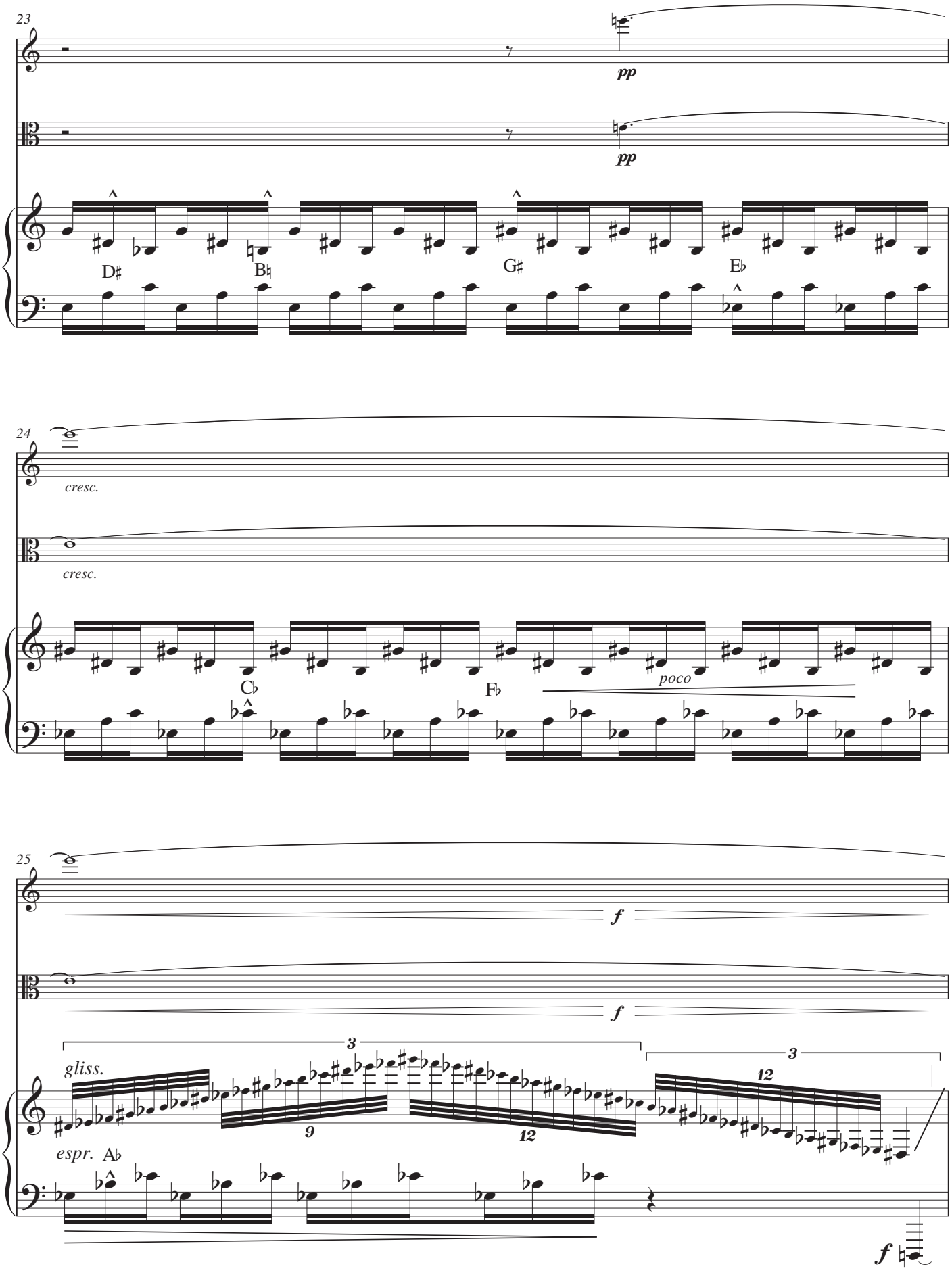
23
pp
pp
D♯
B♮
G♯
E♭
24
cresc.
cresc.
C♭
F♭
poco
25
f
f
3
gliss.
9
12
3
12
espr. A♭
f

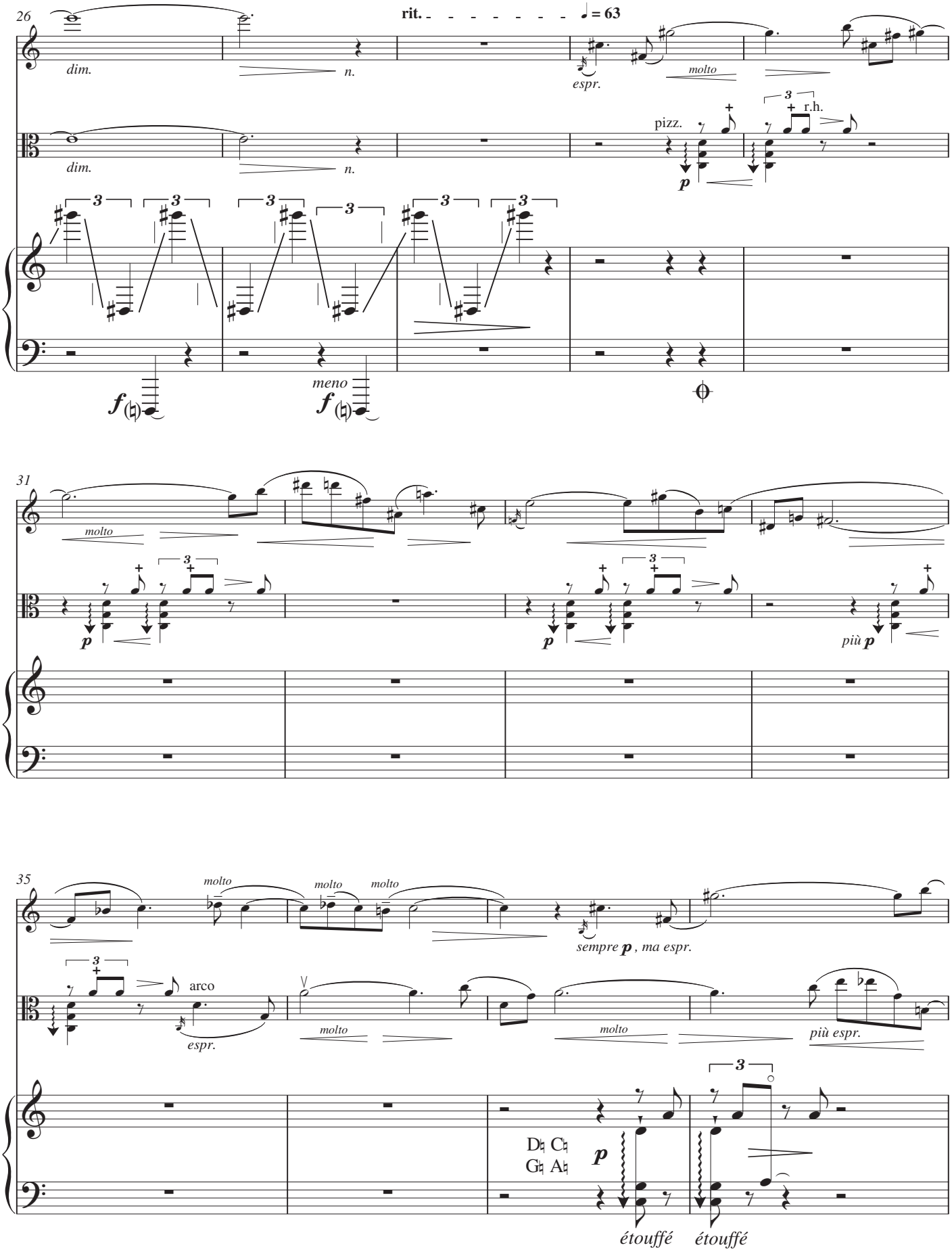
26
rit.
♩ = 63
dim.
n.
espr.
molto
pizz.
r.h.
meno
31
più
35
sempre p , ma espr.
arco
più espr.
étouffé
étouffé

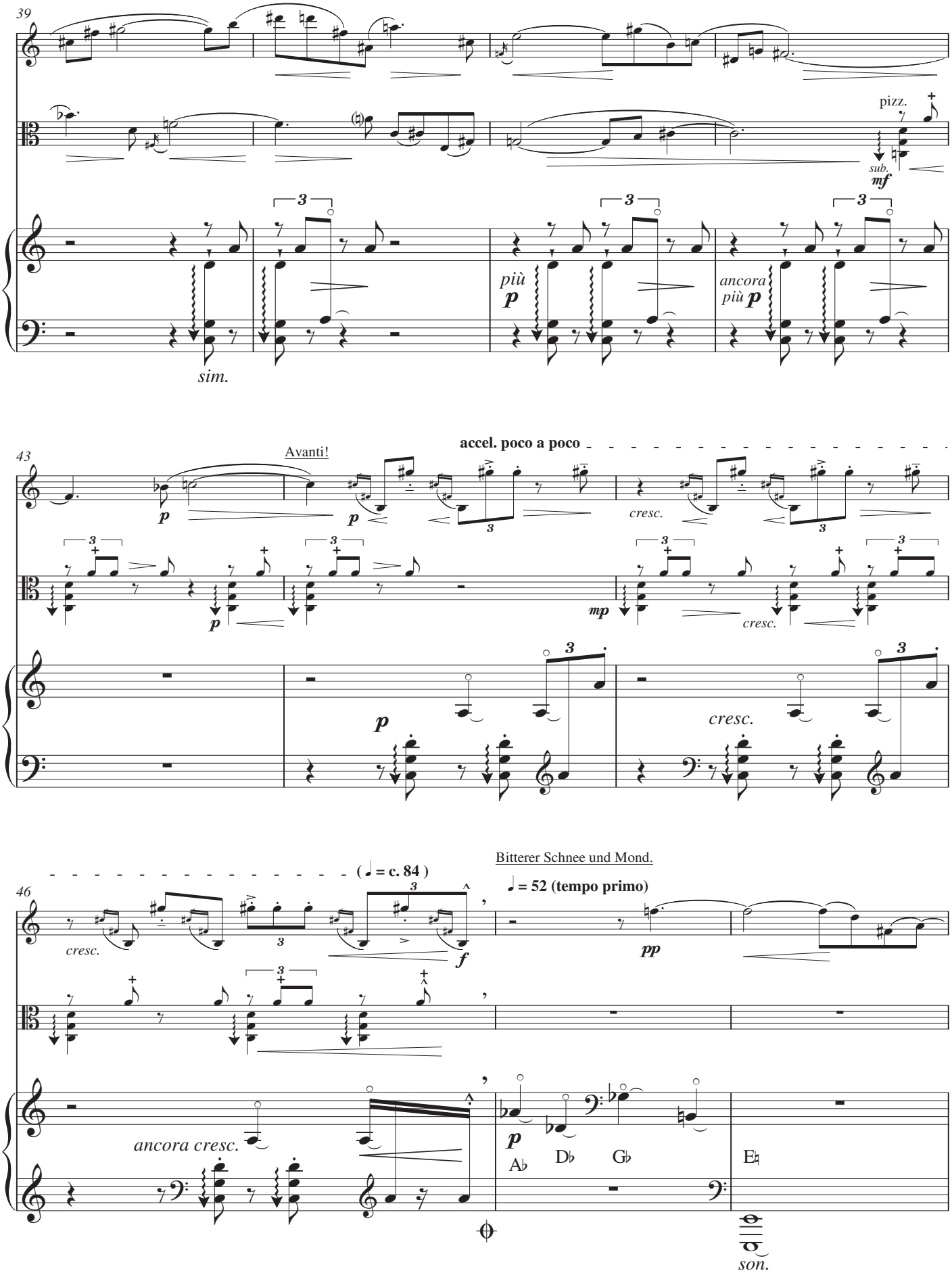
39
pizz.
sub.
mf
3
più
p
ancora
più p
sim.
43
Avanti!
accel. poco a poco
p
cresc.
mp
46
(♩ = c. 84)
Bitterer Schnee und Mond.
♩ = 52 (tempo primo)
f
pp
ancora cresc.
Ab
Db
Gb
E♮
son.

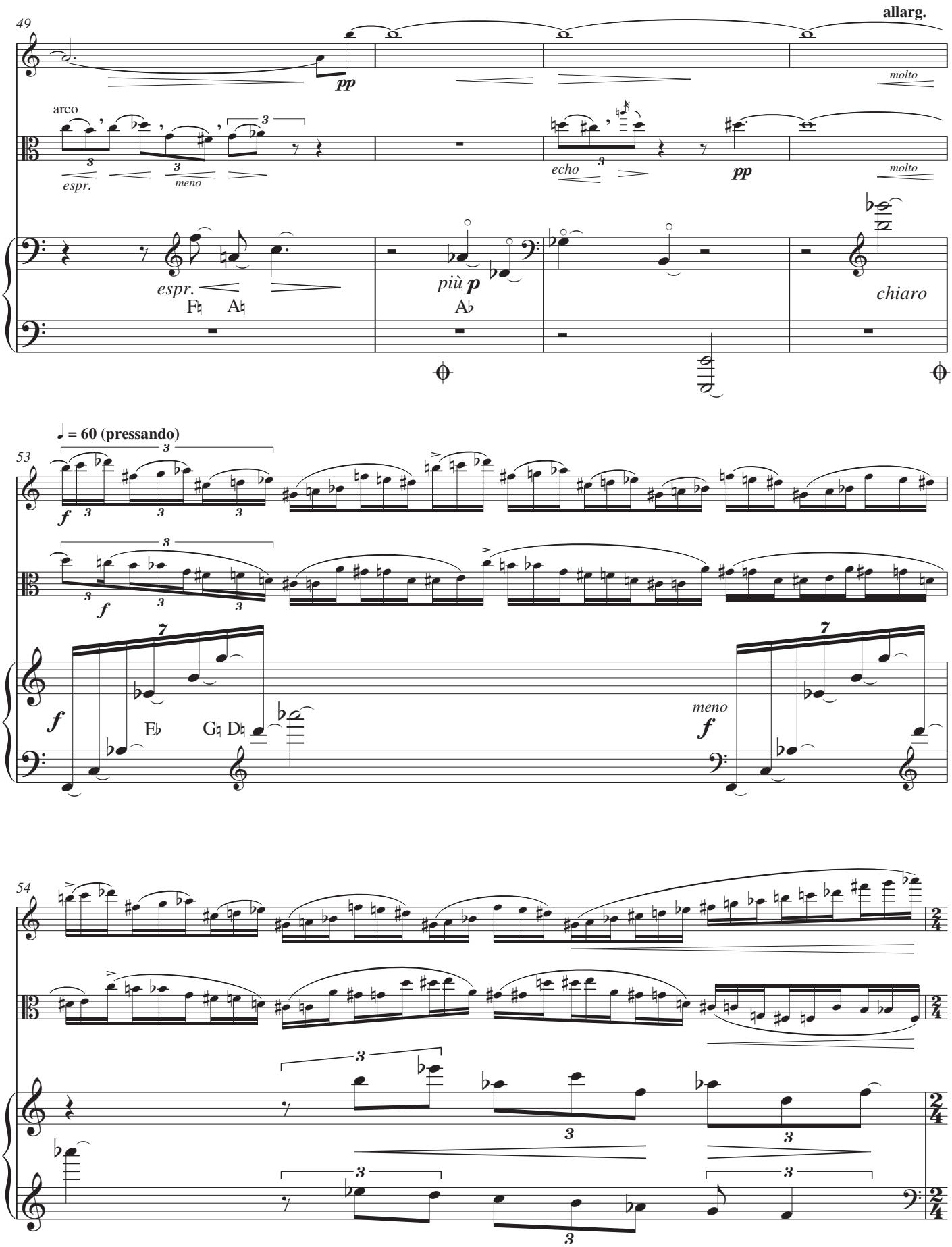
49
allarg.
pp
molto
arco
espr.
meno
echo
pp
molto
espr.
F♮ A♮
più p
A♭
chiaro
♩ = 60 (pressando)
53
f
f
f
E♭
G♮ D♮
meno
f
54
2/4

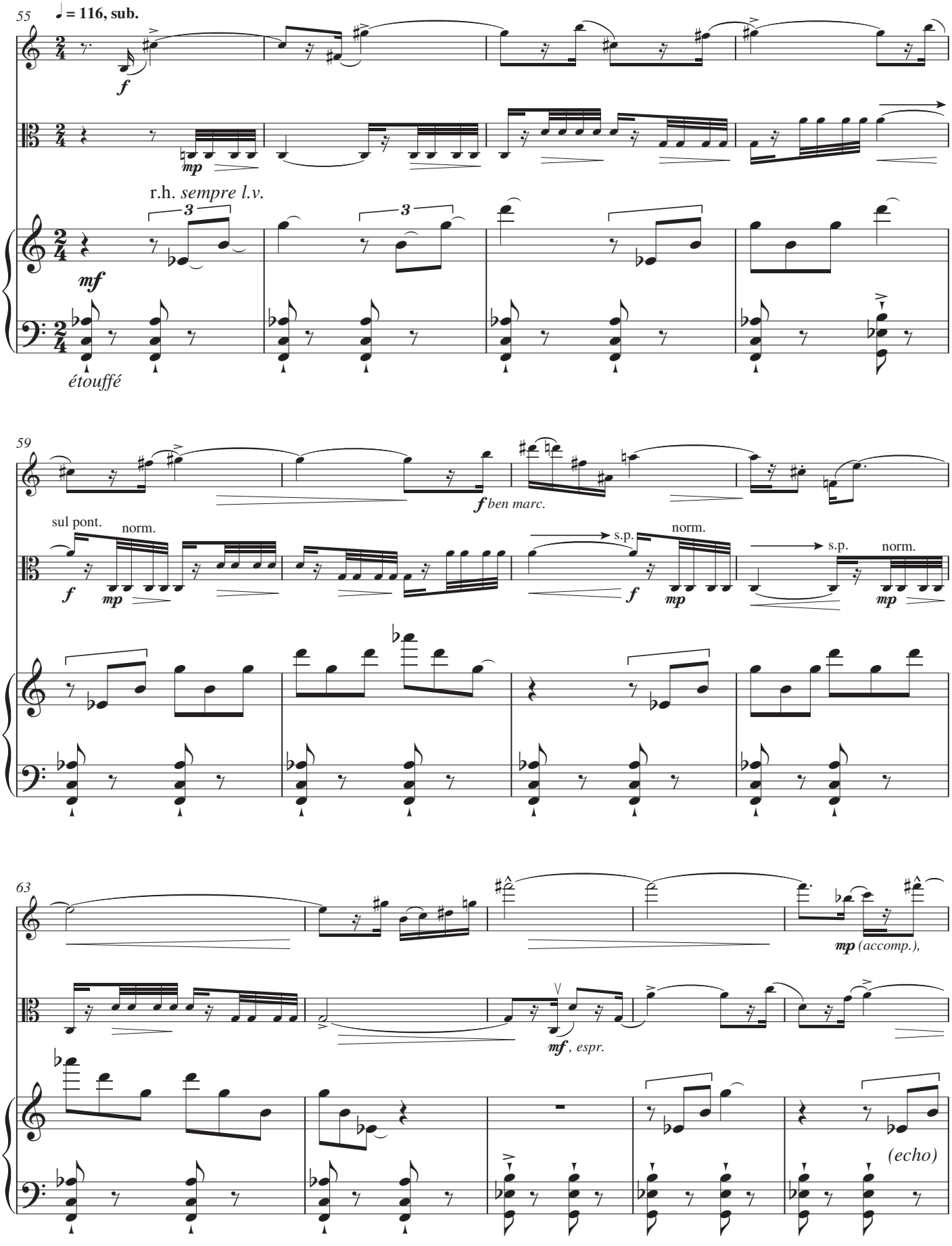
55
♩ = 116, sub.
f
mp
r.h. sempre l.v.
3
3
mf
étouffé
59
f ben marc.
sul pont.
norm.
f
mp
s.p.
norm.
f
mp
s.p.
norm.
mp
63
mp (accomp.),
mf, espr.
(echo)

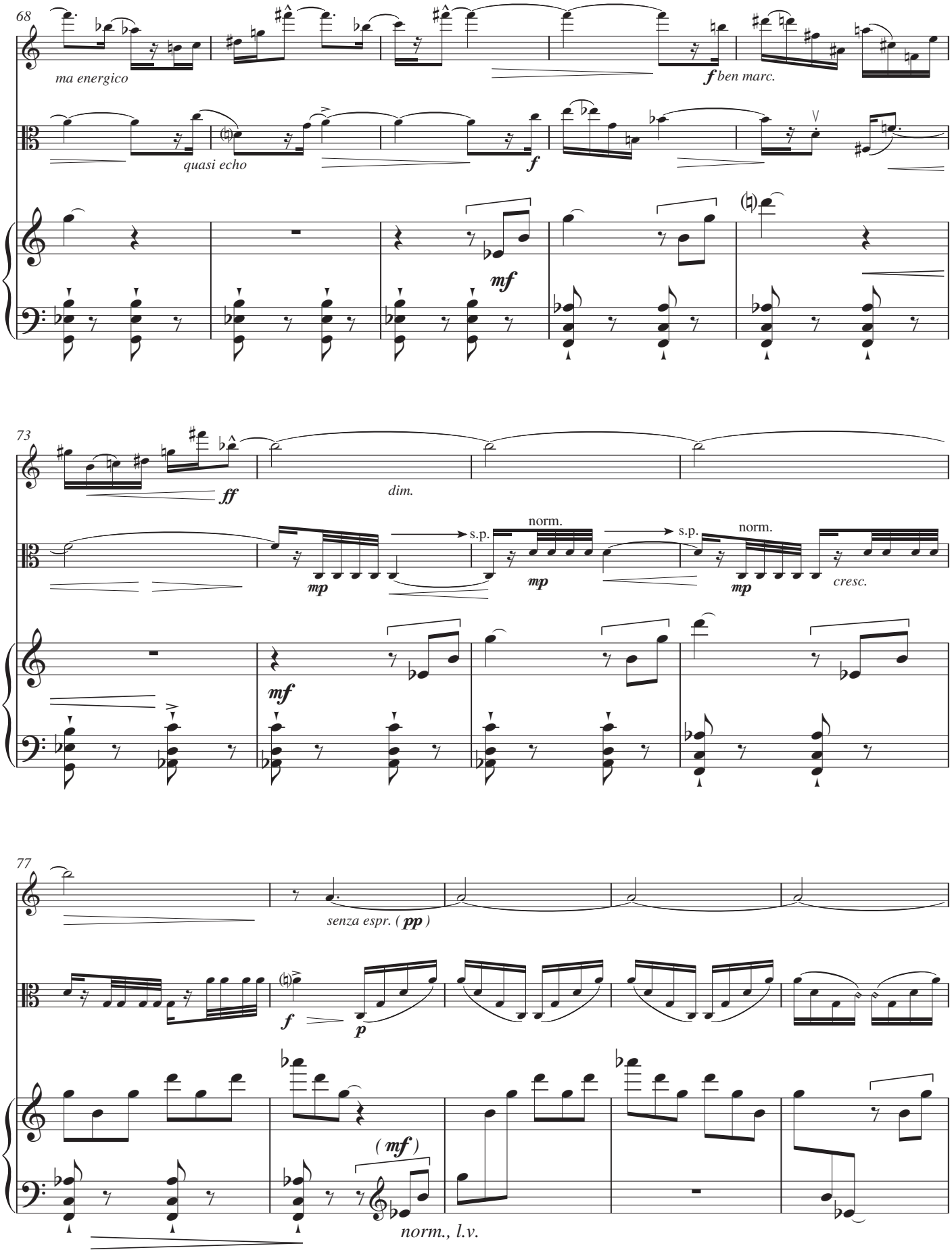
68
ma energico
f ben marc.
quasi echo
f
mf
73
ff
dim.
mp
s.p.
norm.
mp
s.p.
norm.
mp
cresc.
mf
77
senza espr. (pp)
f
p
(mf)
norm., l.v.

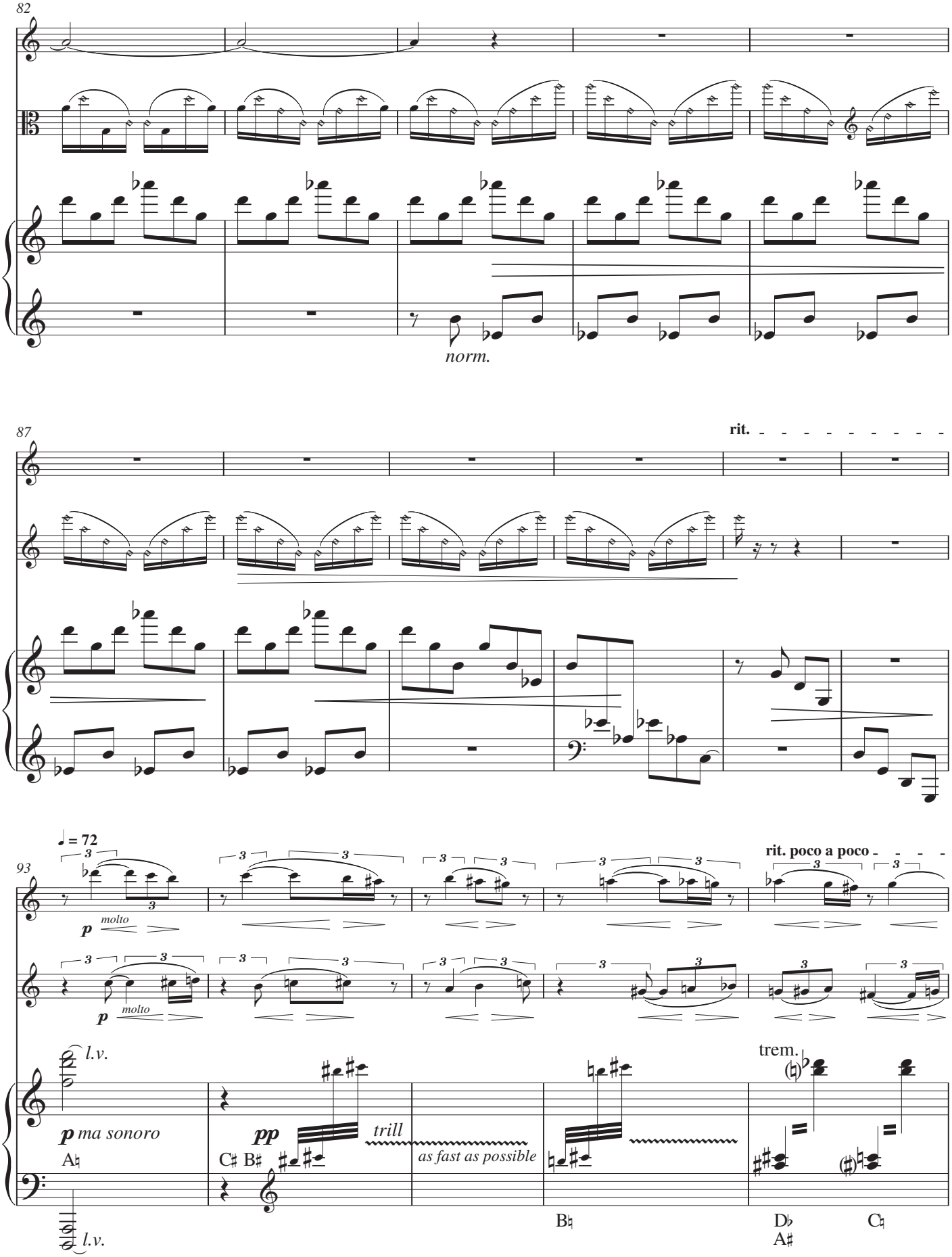
82
norm.
87
rit.
93
♩ = 72
p molto
p molto
rit. poco a poco
l.v.
p ma sonoro
A♮
pp
C♯ B♯
trill
as fast as possible
B♮
trem.
D♭
A♯
C♮
l.v.

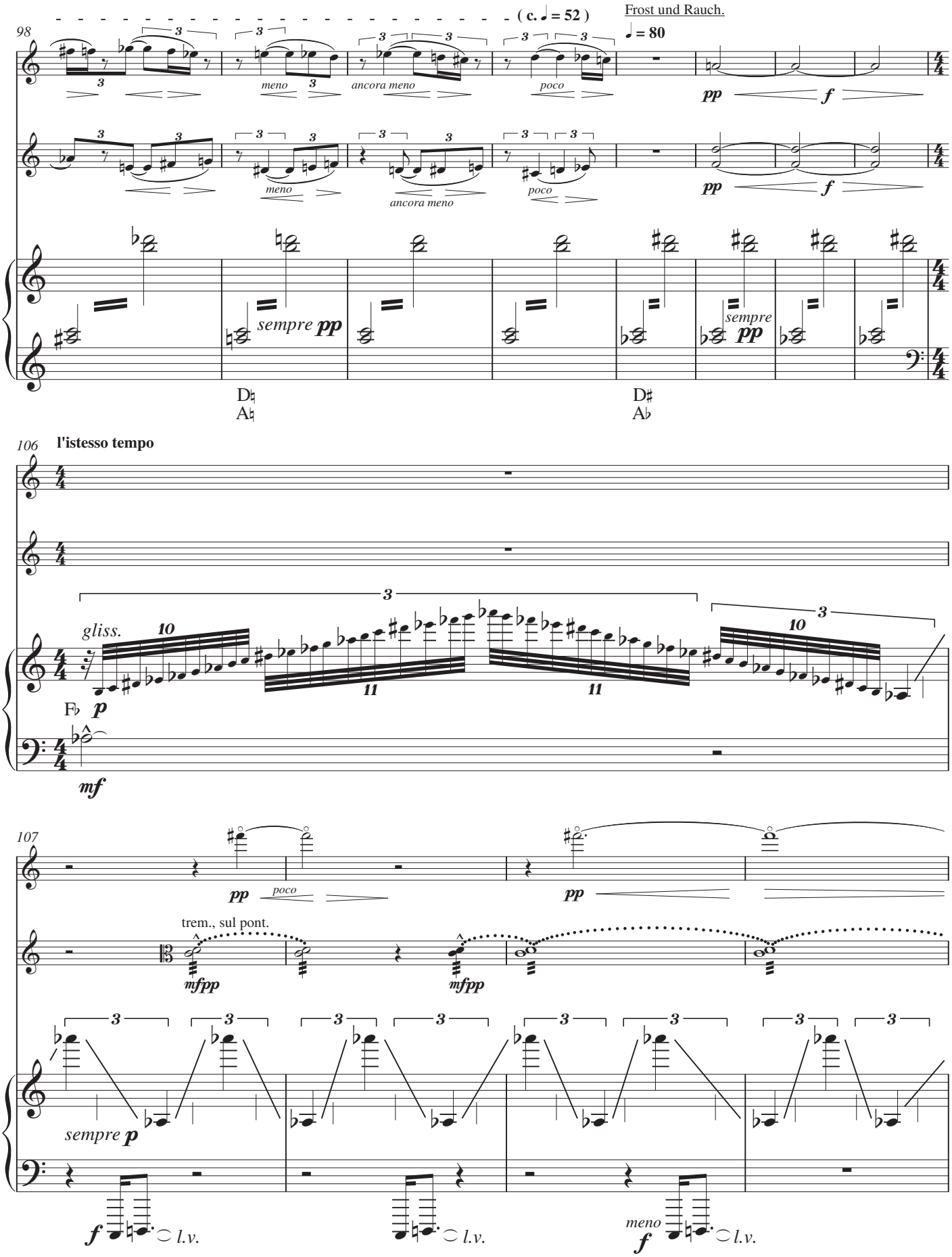
98
(c. ♩ = 52)
Frost und Rauch.
♩ = 80
meno
ancora meno
poco
pp
f
sempre pp
D♮
A♮
D♯
A♭
106
l'istesso tempo
gliss.
F♭
p
mf
107
trem., sul pont.
mfpp
sempre p
l.v.
meno

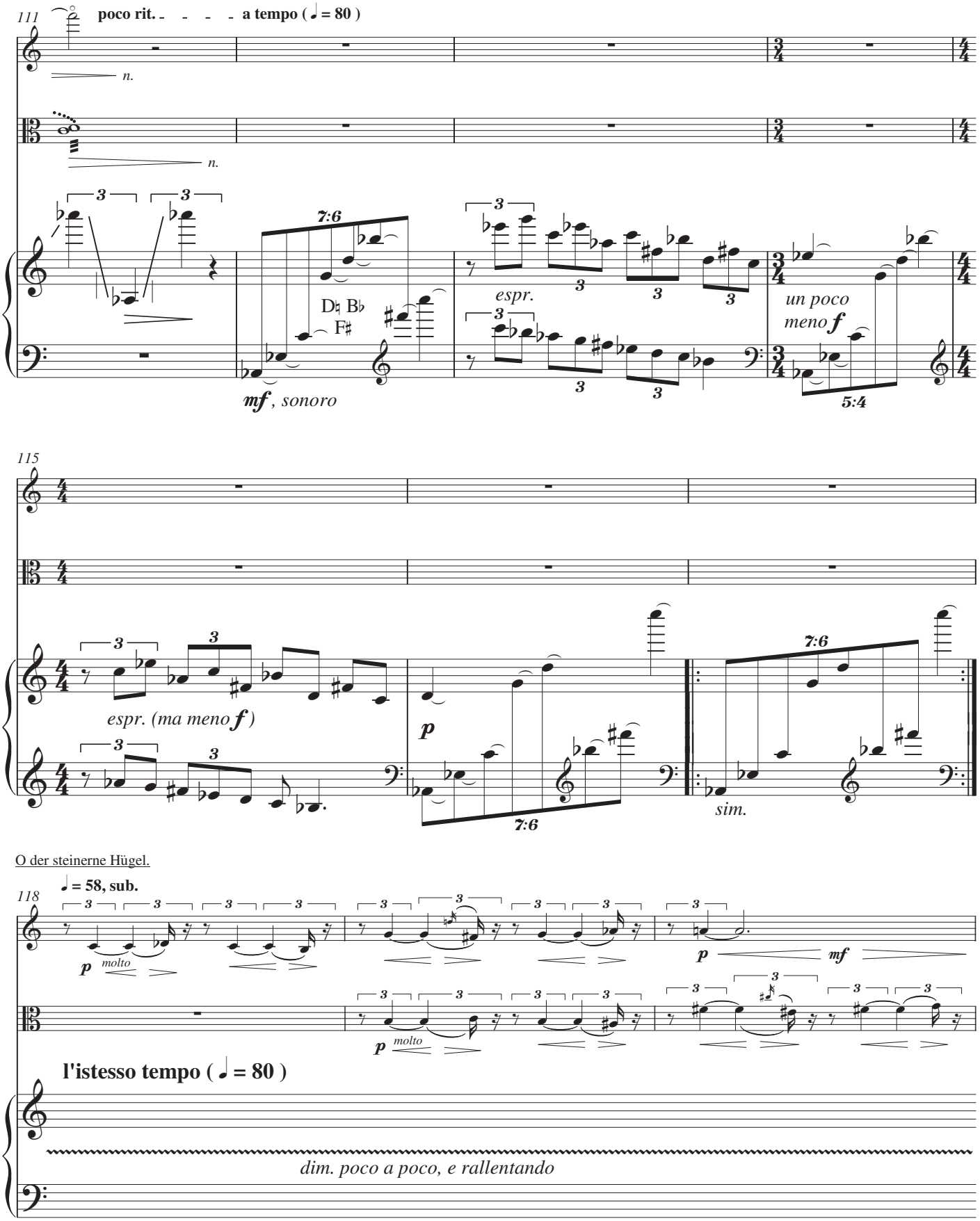
111
poco rit.
a tempo (♩ = 80)
n.
n.
7:6
D♮ B♭
F♯
mf, sonoro
espr.
un poco
meno f
5:4
115
espr. (ma meno f)
p
7:6
sim.
O der steinerne Hügel.
118
♩ = 58, sub.
p molto
mf
p molto
l'istesso tempo (♩ = 80)
dim. poco a poco, e rallentando

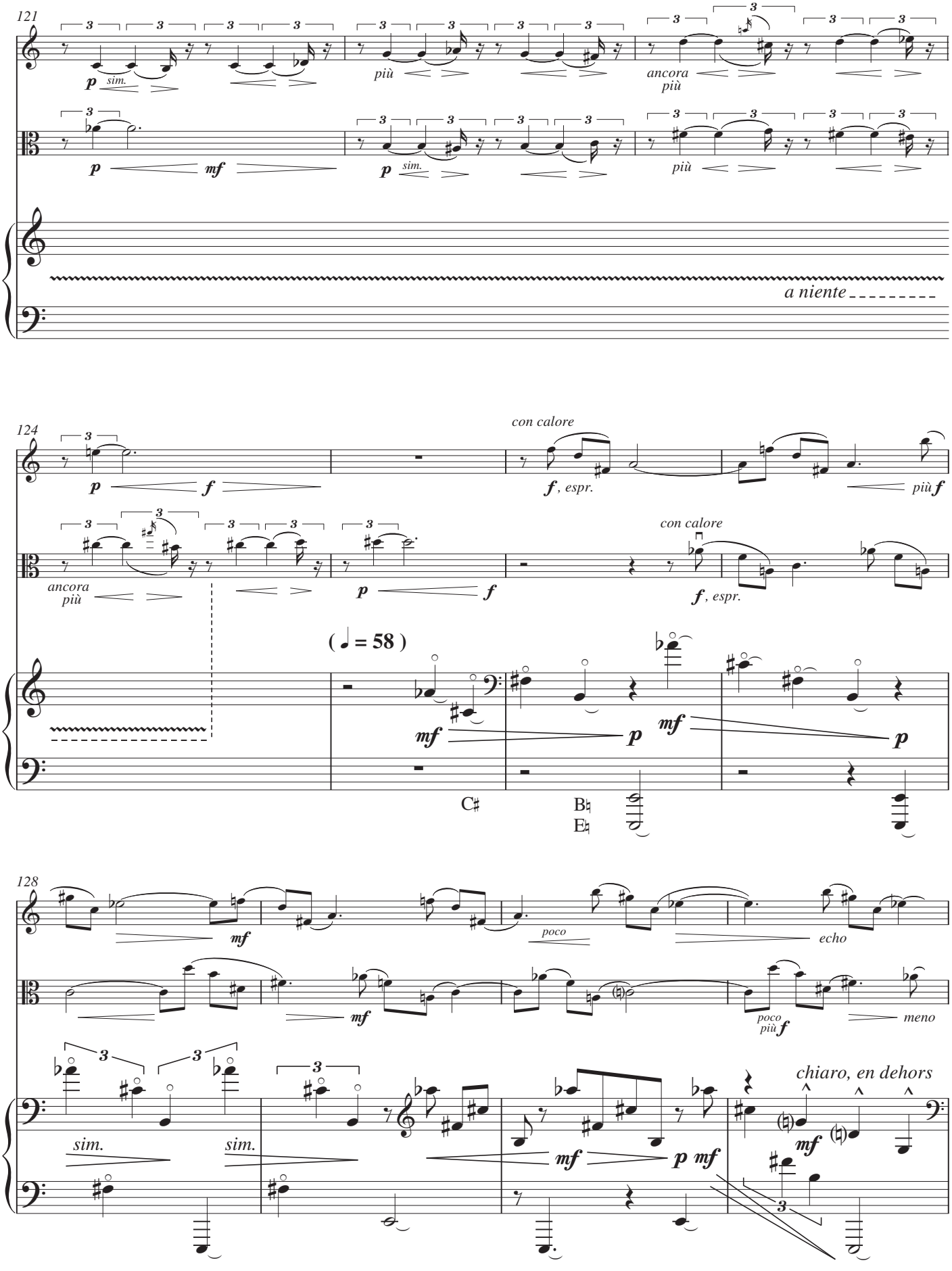
121
p sim.
più
ancora più
p mf
p sim.
più
a niente
124
p f
con calore
f, espr.
più f
ancora più
p f
con calore
f, espr.
(♩ = 58)
mf p mf p
C♯
B♮
E♮
128
mf
poco
echo
mf
poco più f
meno
sim.
sim.
mf p mf
chiaro, en dehors
mf

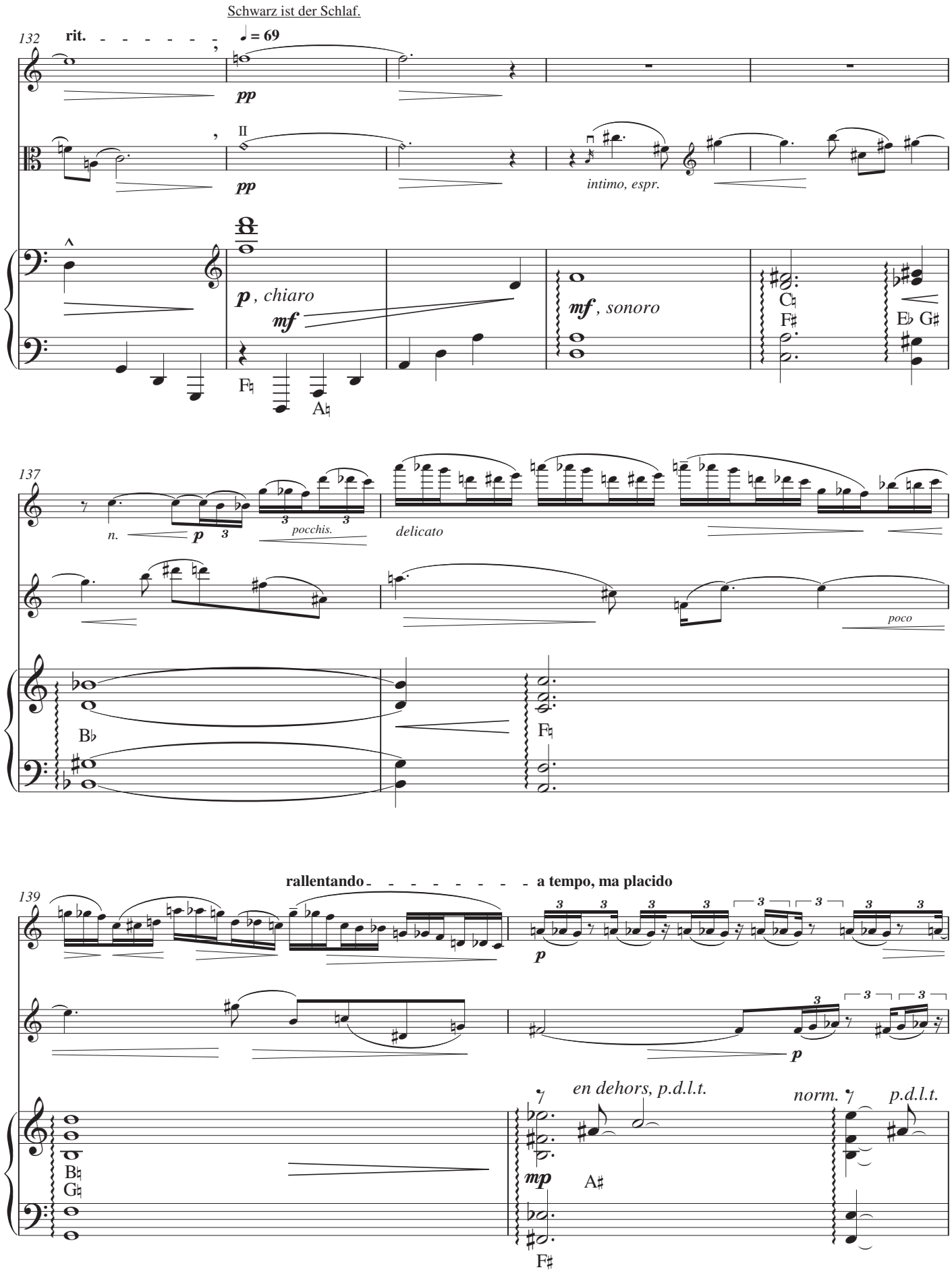
Schwarz ist der Schlaf.
132
rit.
♩ = 69
pp
II
pp
intimo, espr.
p, chiaro
mf
mf, sonoro
C♮
F♯
E♭ G♯
F♮
A♮
137
n.
p
pocchis.
delicato
poco
B♭
F♮
139
rallentando
a tempo, ma placido
p
p
en dehors, p.d.l.t.
norm.
p.d.l.t.
mp
A♯
B♮
G♮
F♯

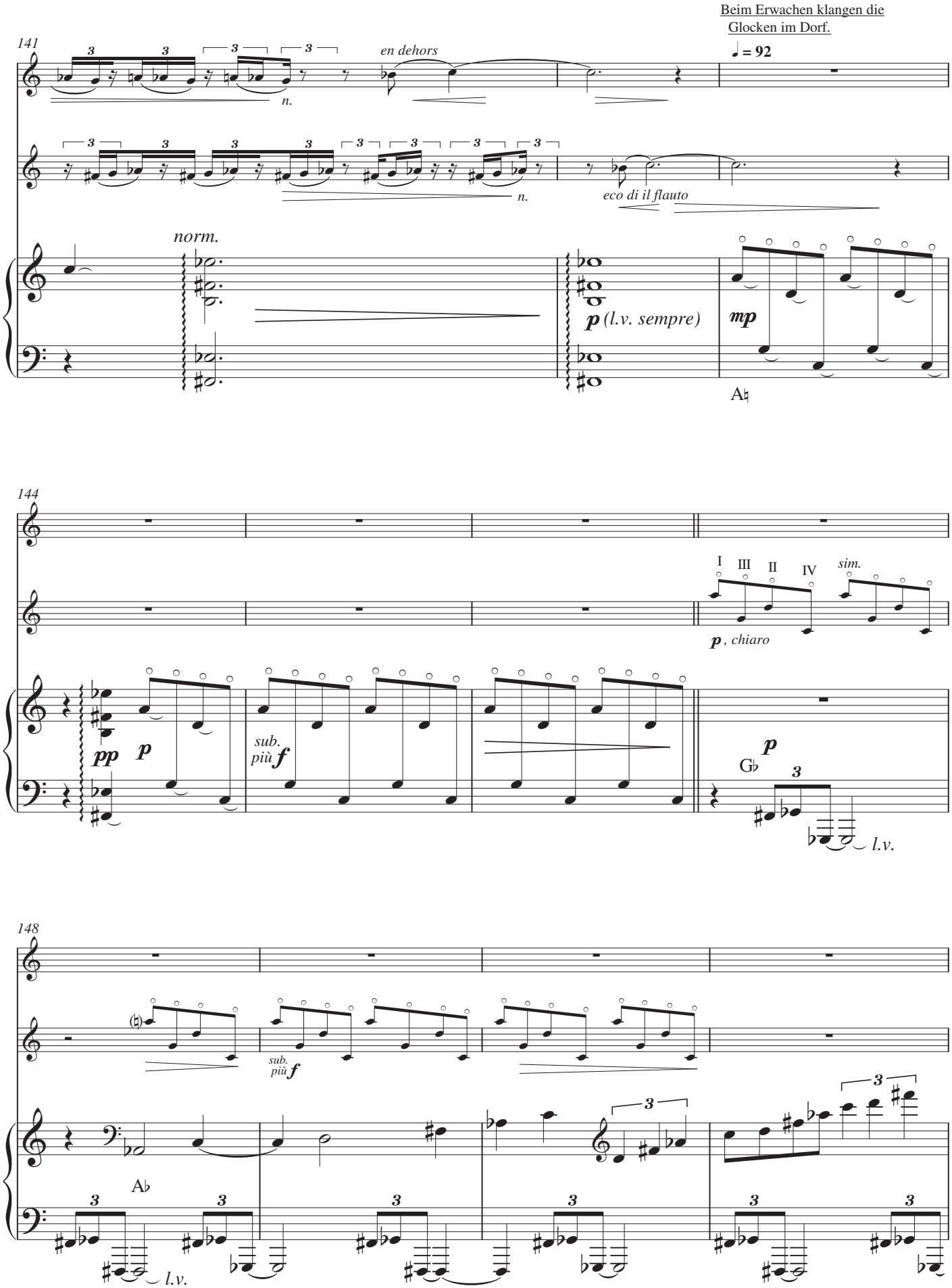
Beim Erwachen klangen die Glocken im Dorf.
♩ = 92
141
en dehors
n.
eco di il flauto
norm.
p (l.v. sempre)
mp
A♮
144
I III II IV
sim.
p, chiaro
pp
p
sub. più f
G♭
l.v.
148
sub. più f
A♭
l.v.

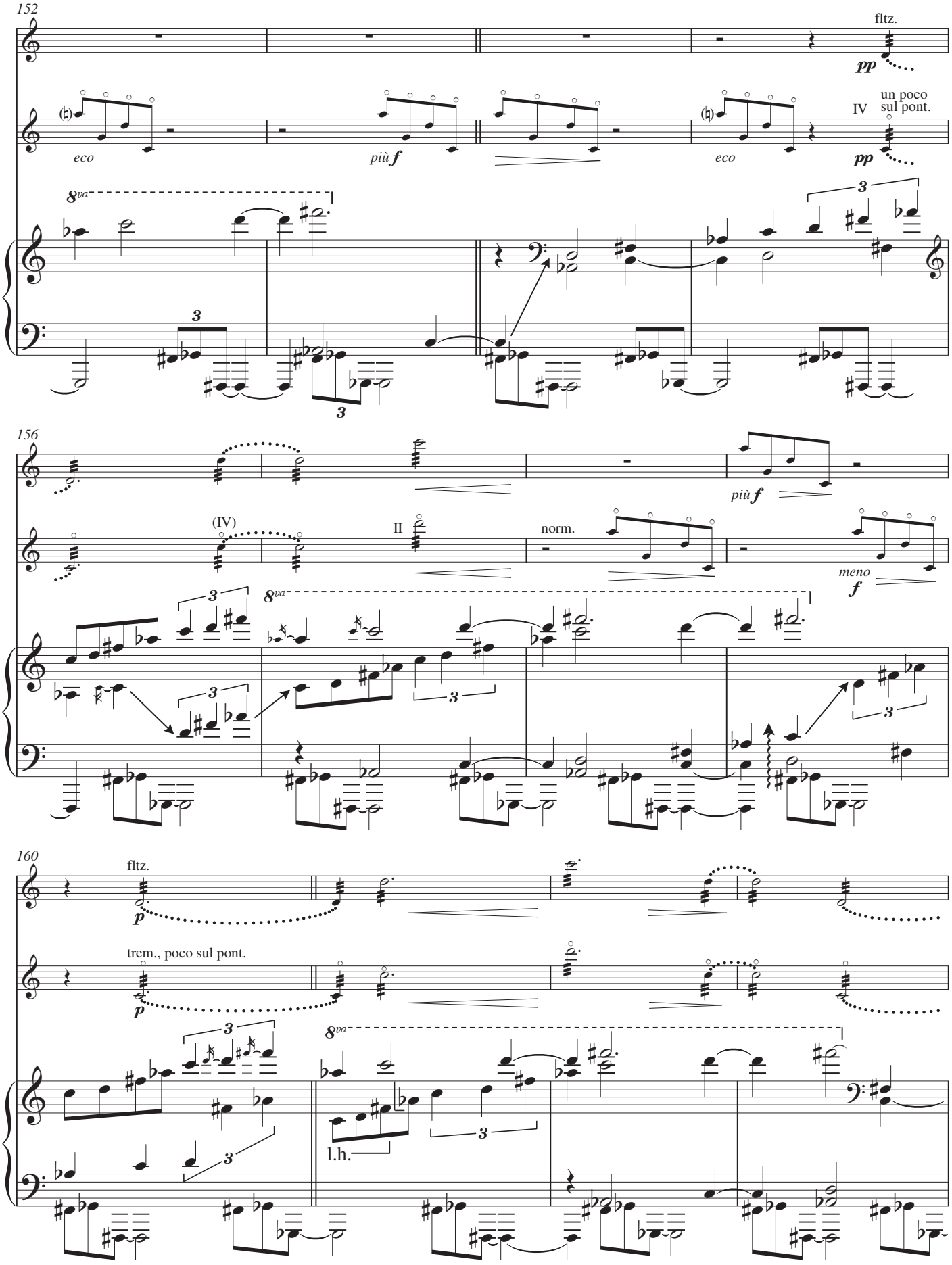
152
fltz.
pp
eco
più f
IV
un poco
sul pont.
pp
eco
8va
3
3
3
156
più f
(IV)
II
norm.
meno
f
8va
3
3
3
3
160
fltz.
p
trem., poco sul pont.
p
8va
3
3
3
l.h.

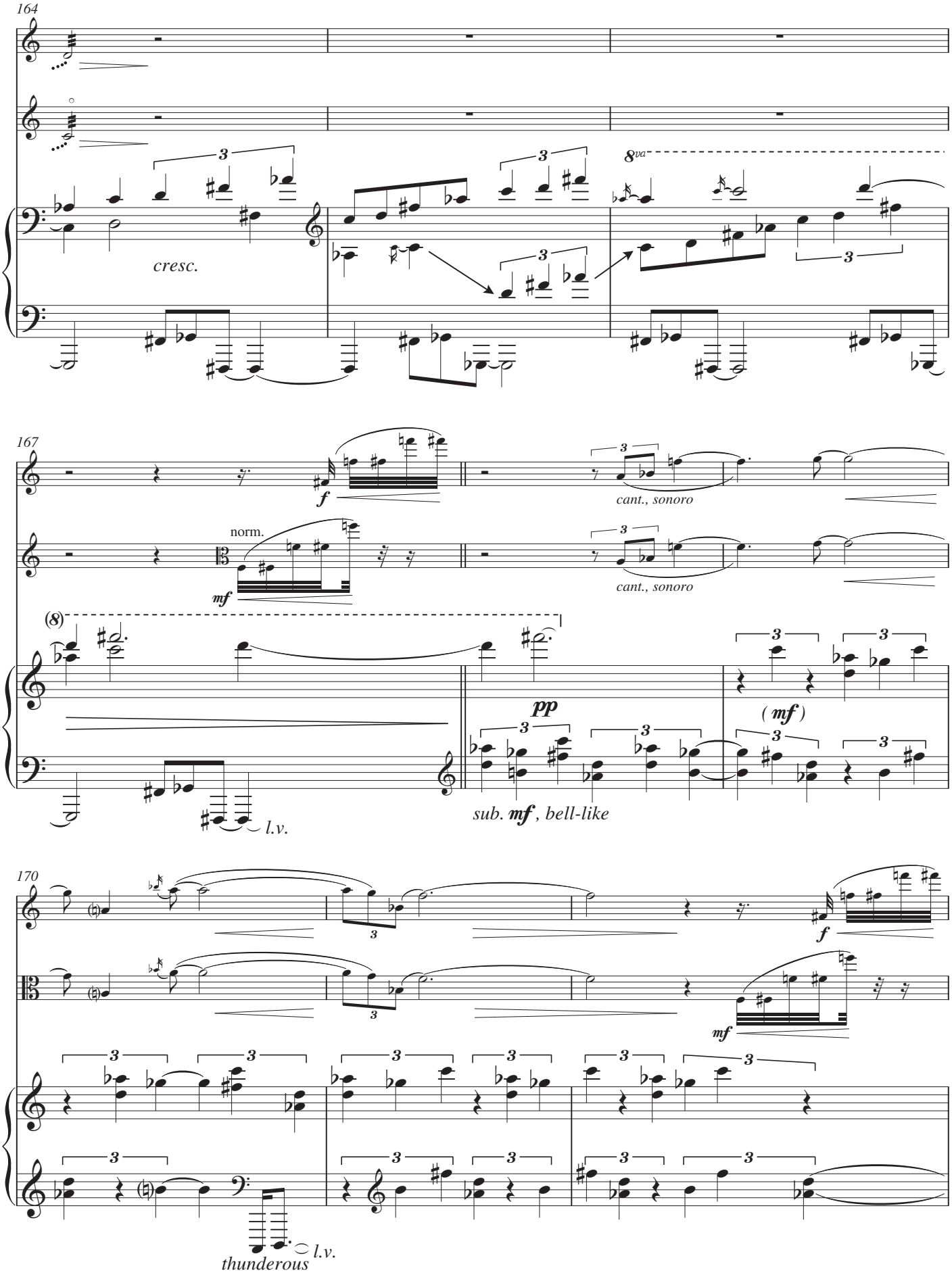
164
cresc.
8va
167
f
cant., sonoro
norm.
mf
cant., sonoro
(8)
pp
(mf)
l.v.
sub. mf, bell-like
170
f
mf
thunderous
l.v.

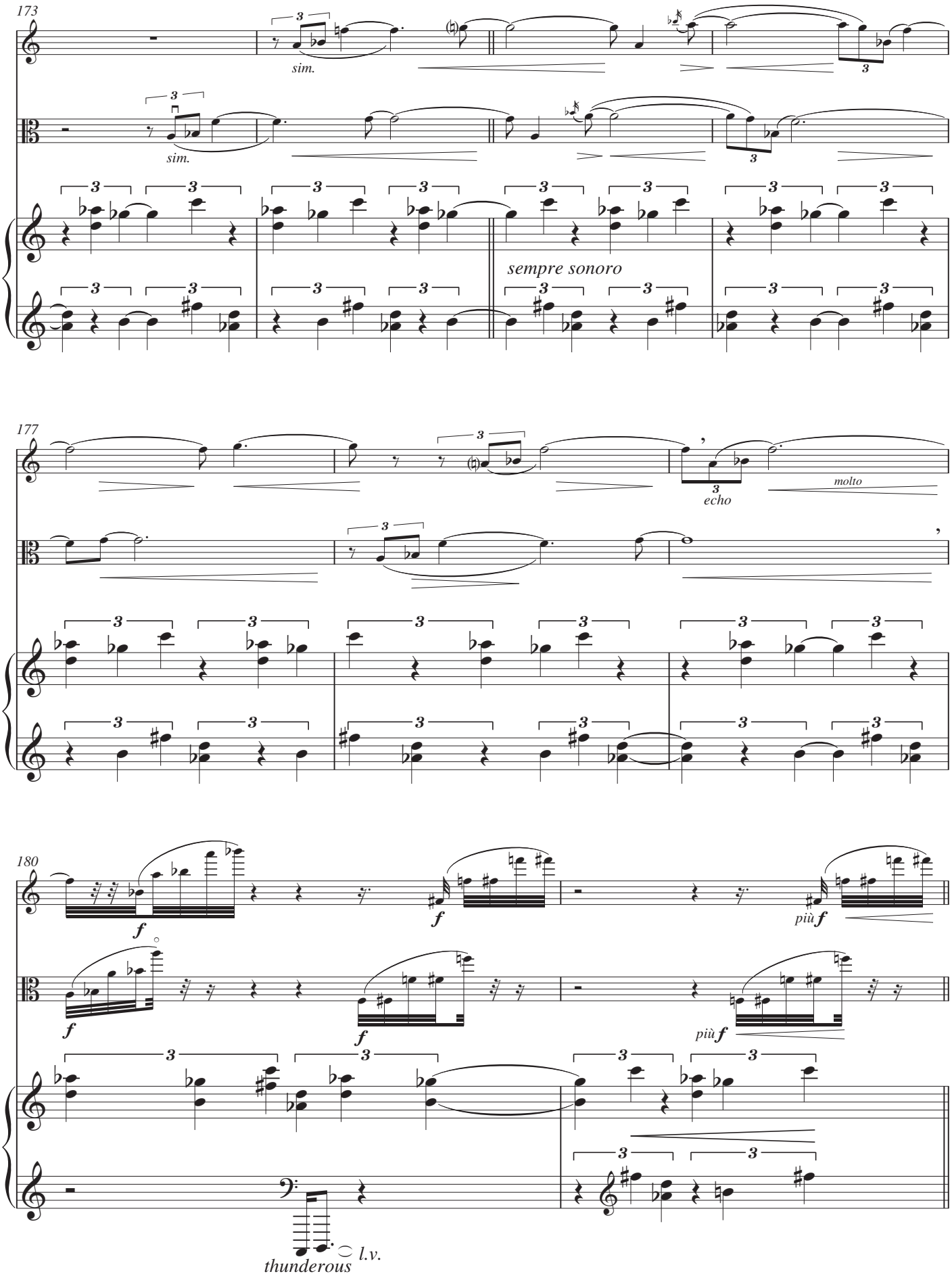
173
sim.
sim.
sempre sonoro
177
molto
echo
180
f
f
più f
f
f
più f
thunderous
l.v.

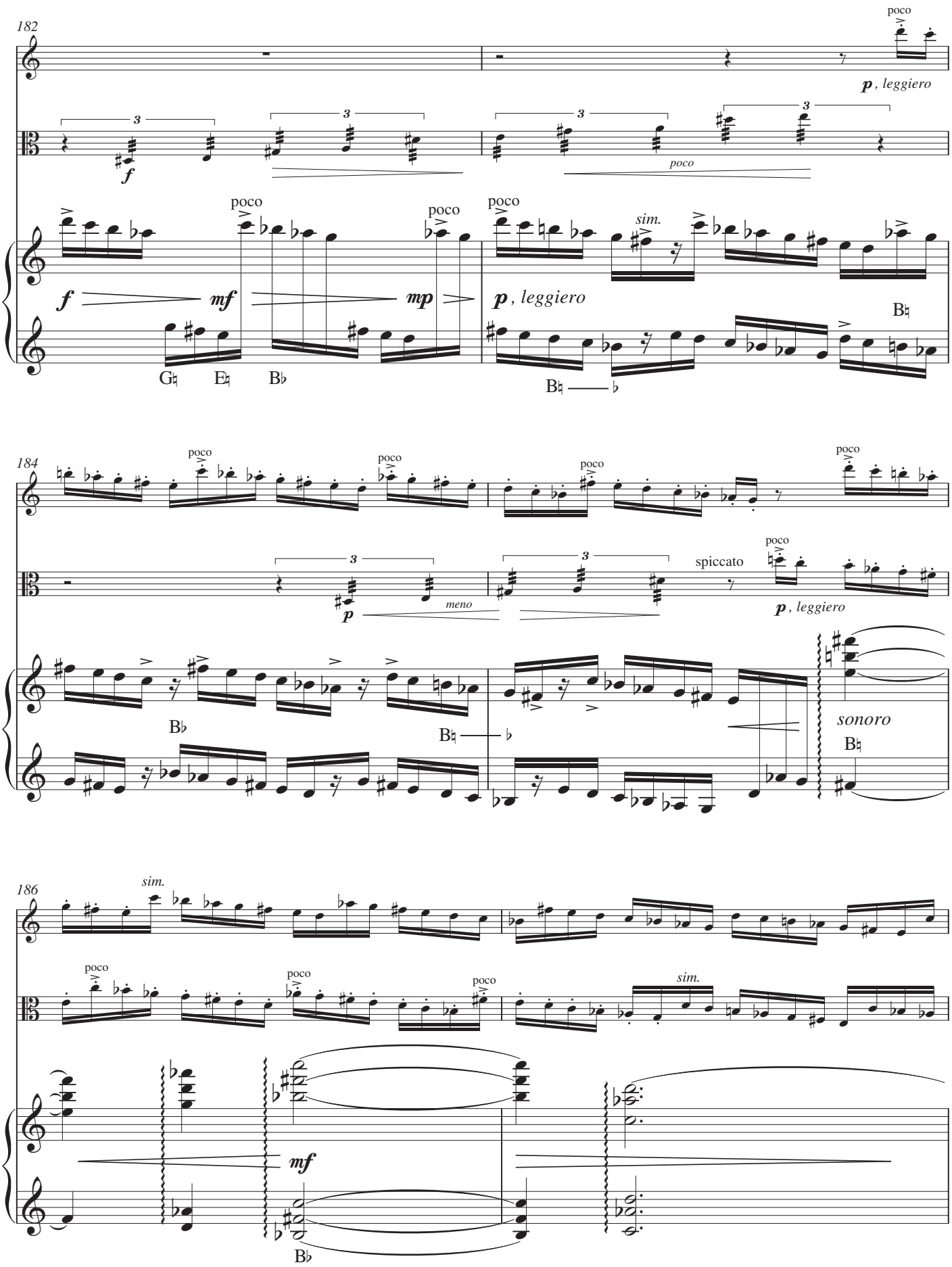
182
poco
p, leggiero
3
f
poco
sim.
mf
mp
G♮ E♮ B♭
B♮ ♭
184
meno
spiccato
sonoro
B♭
186
mf

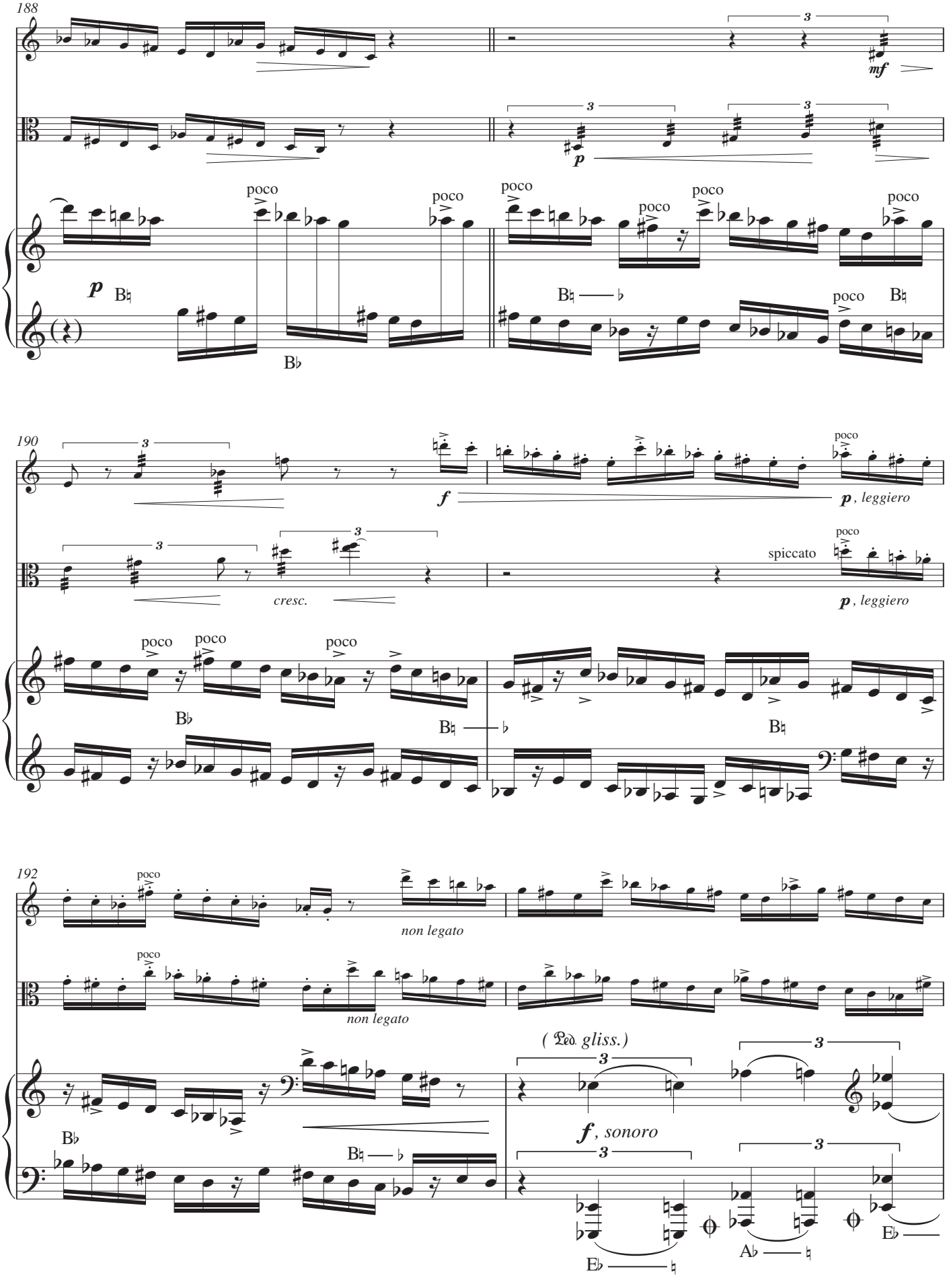
188
mf
p
poco
B♮
B♭
190
f
p, leggiero
cresc.
spiccato
192
non legato
(Ped. gliss.)
f, sonoro
E♭
A♭

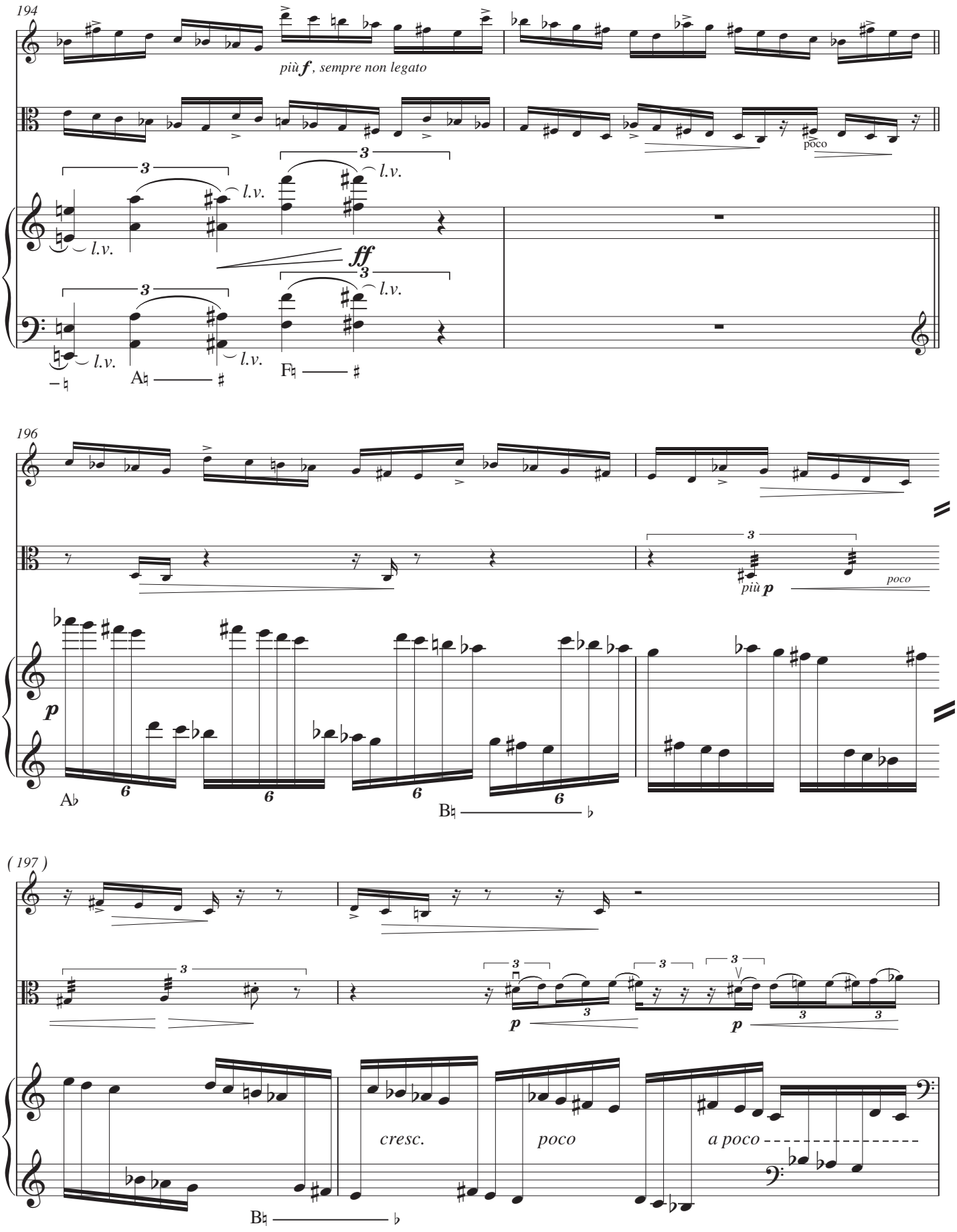
194
più f, sempre non legato
poco
l.v.
ff
A♭
F♮
196
più p
poco
p
A♭
B♮
(197)
p
p
cresc.
poco
a poco
B♮

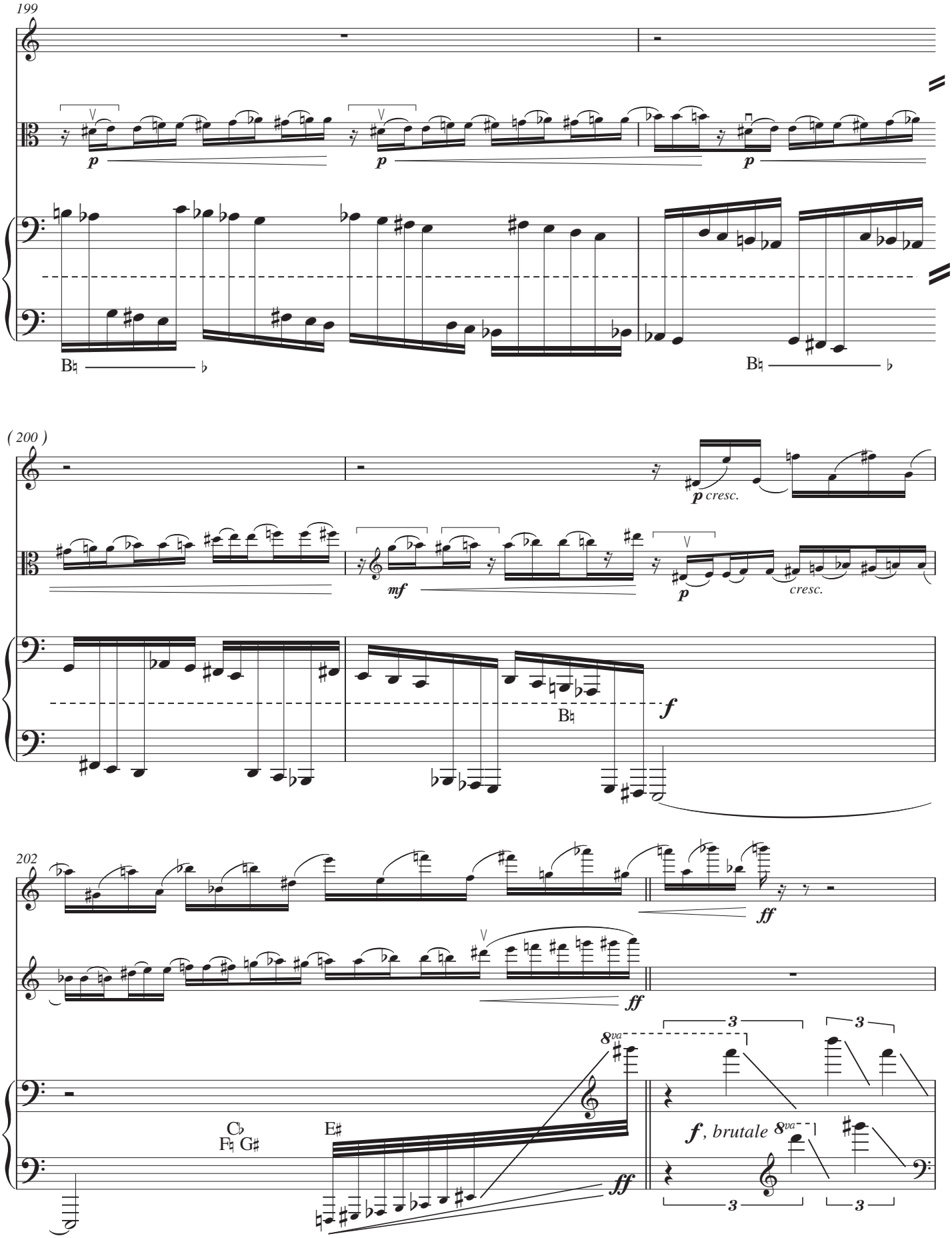
199
p
p
p
B♮ ♭
B♮ ♭
(200)
p cresc.
mf
p
cresc.
B♮
f
202
ff
ff
8va
3
3
C♭
F♮ G♯
E♯
f, brutale 8va
ff
3
3

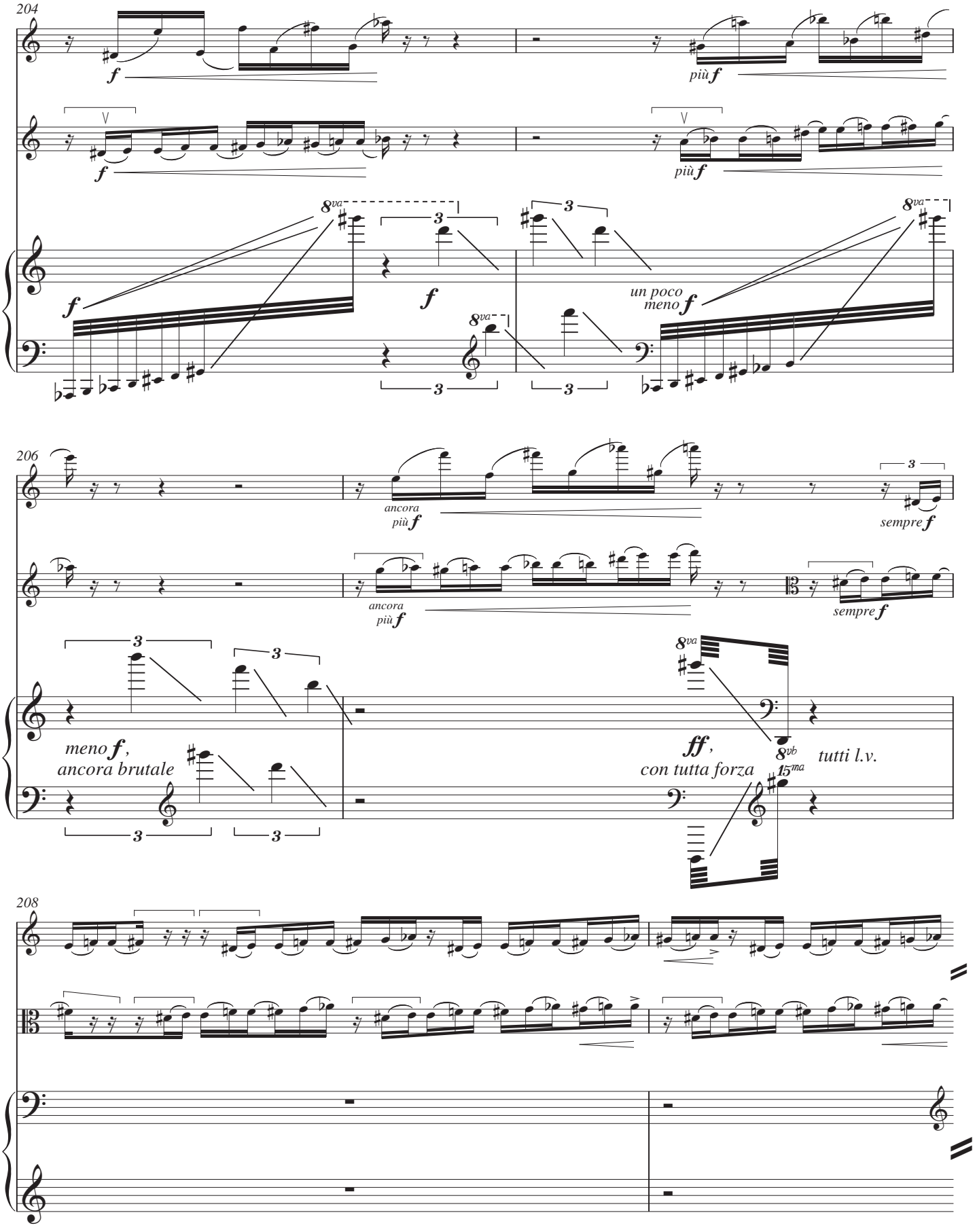
204
f
più f
8va
3
un poco meno f
206
ancora più f
sempre f
meno f, ancora brutale
ff, con tutta forza
8vb
15ma
tutti l.v.
208

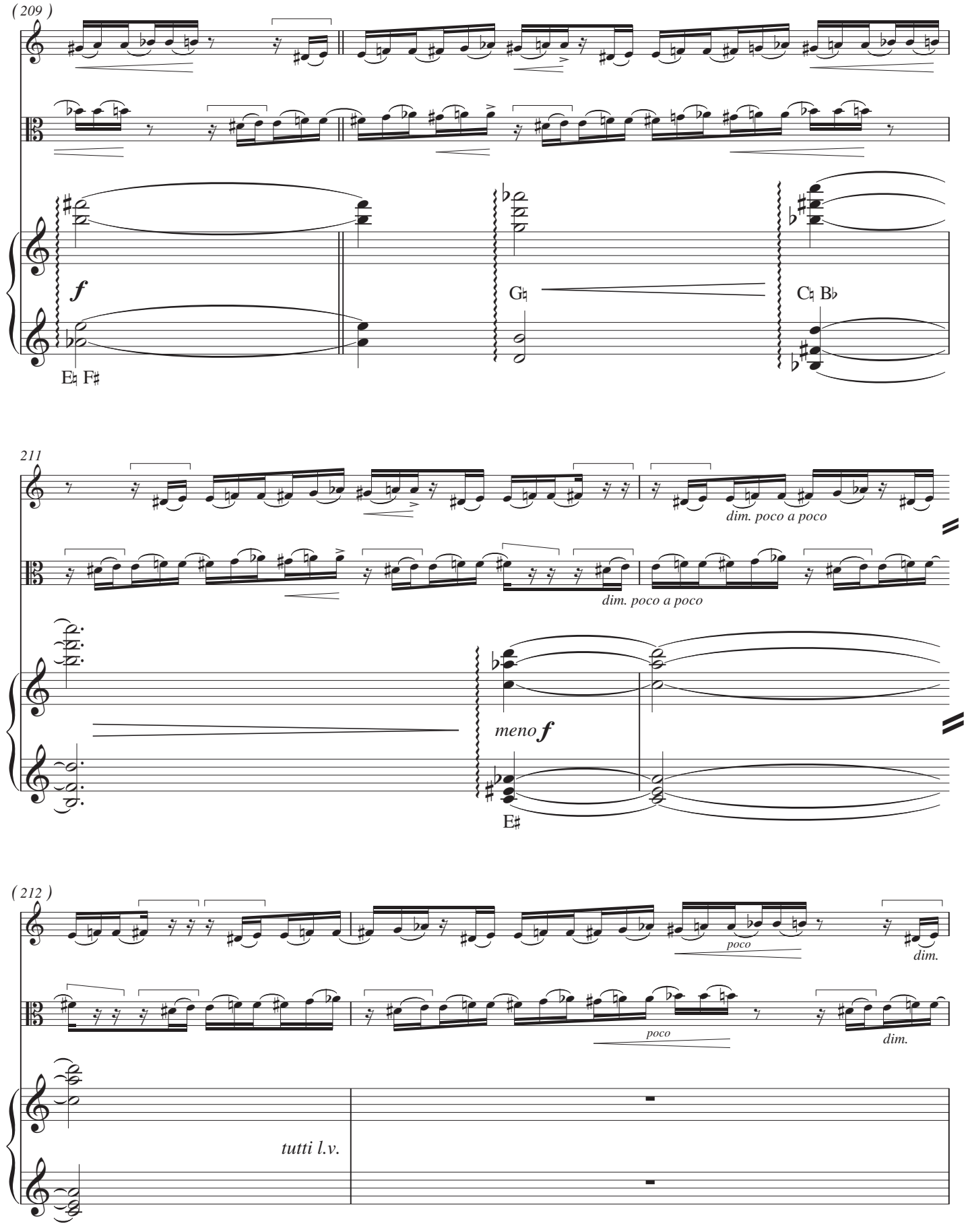
(209)
f
E♮ F♯
G♮
C♮ B♭
211
dim. poco a poco
dim. poco a poco
meno f
E♯
(212)
poco
dim.
poco
dim.
tutti l.v.

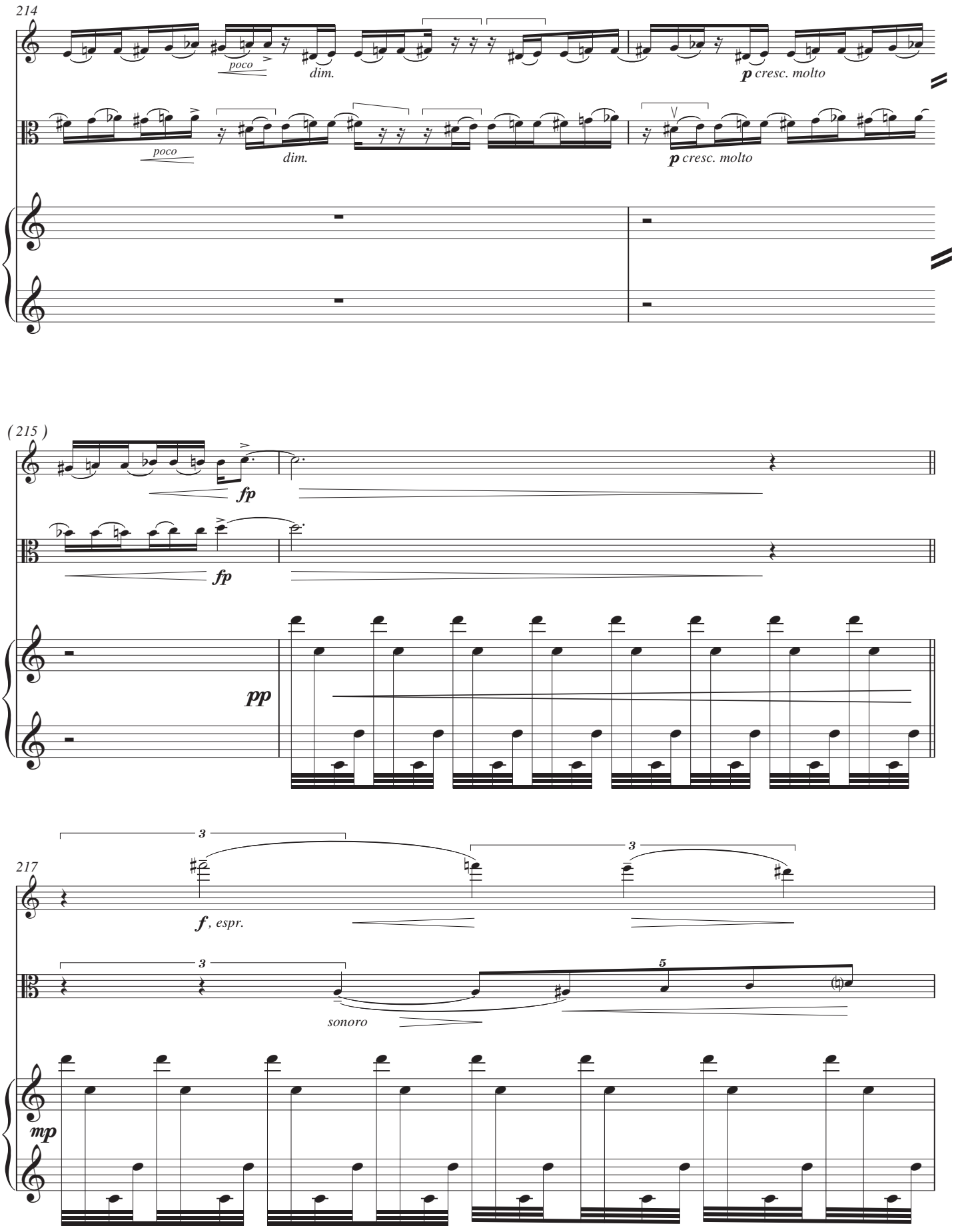
214
poco
dim.
p cresc. molto
poco
dim.
p cresc. molto
(215)
fp
fp
pp
217
3
f, espr.
3
3
5
sonoro
mp

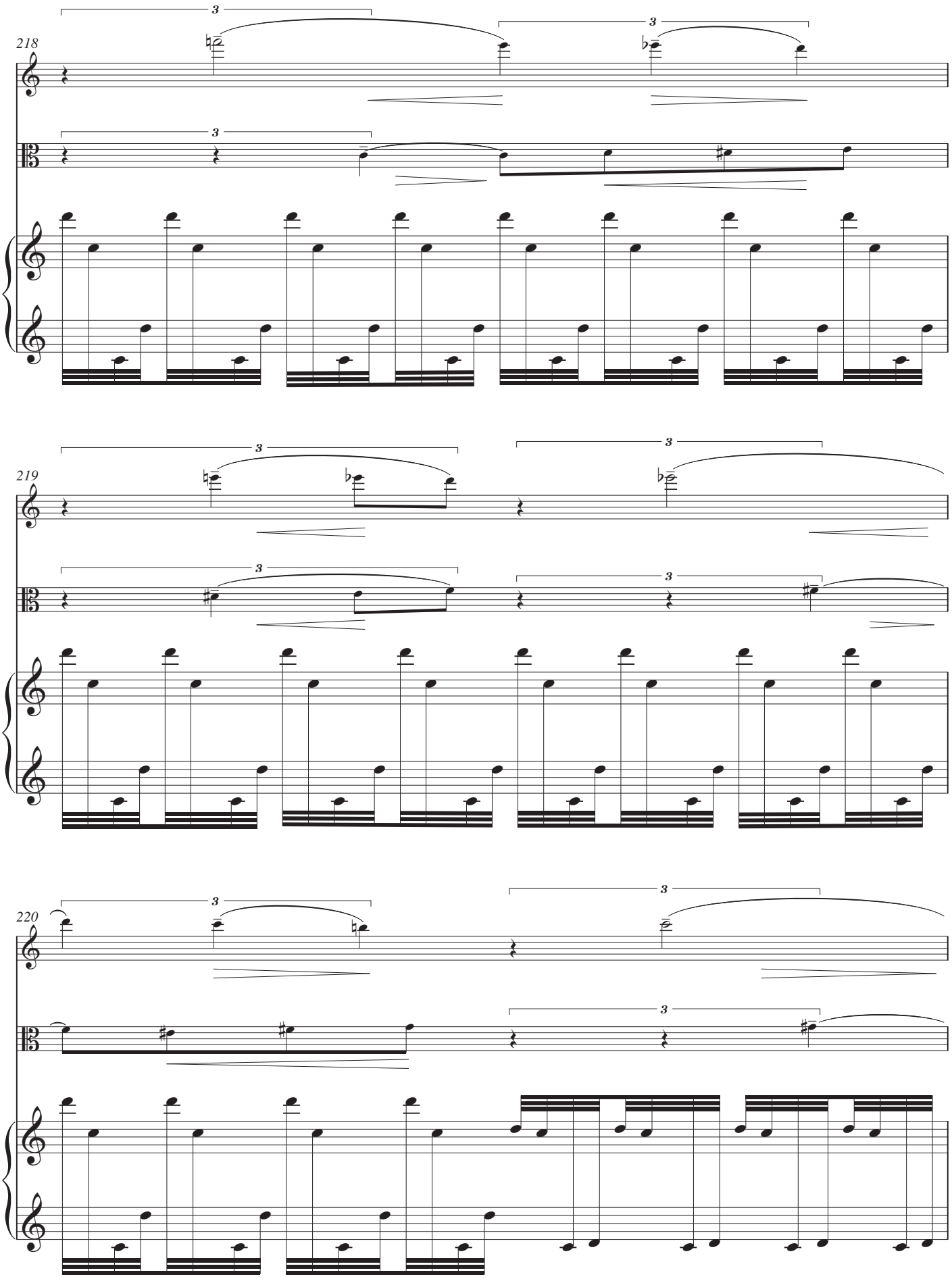
218
219
220
3

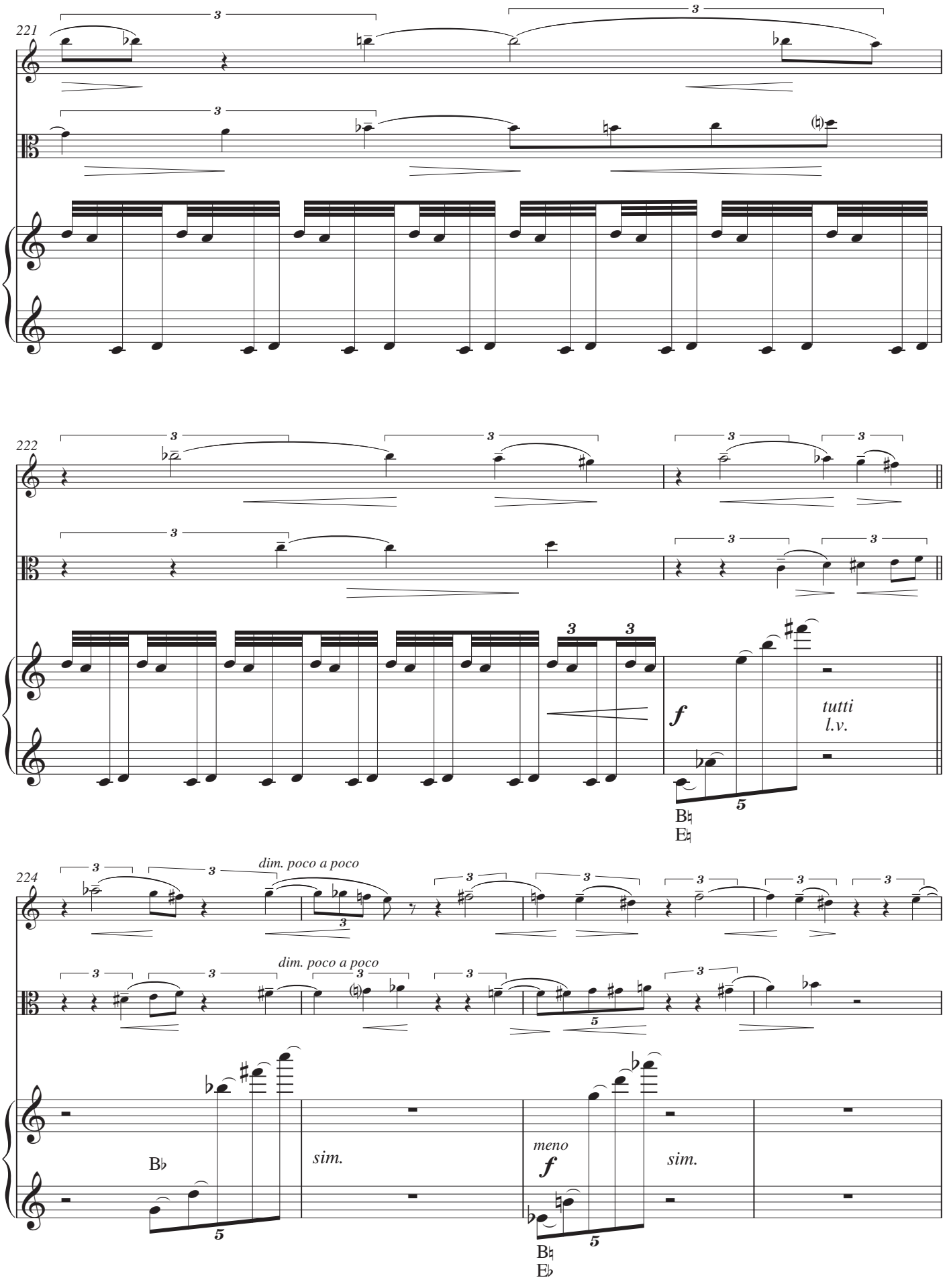
221
222
f
tutti
l.v.
224
dim. poco a poco
dim. poco a poco
B♭
sim.
meno
f
sim.

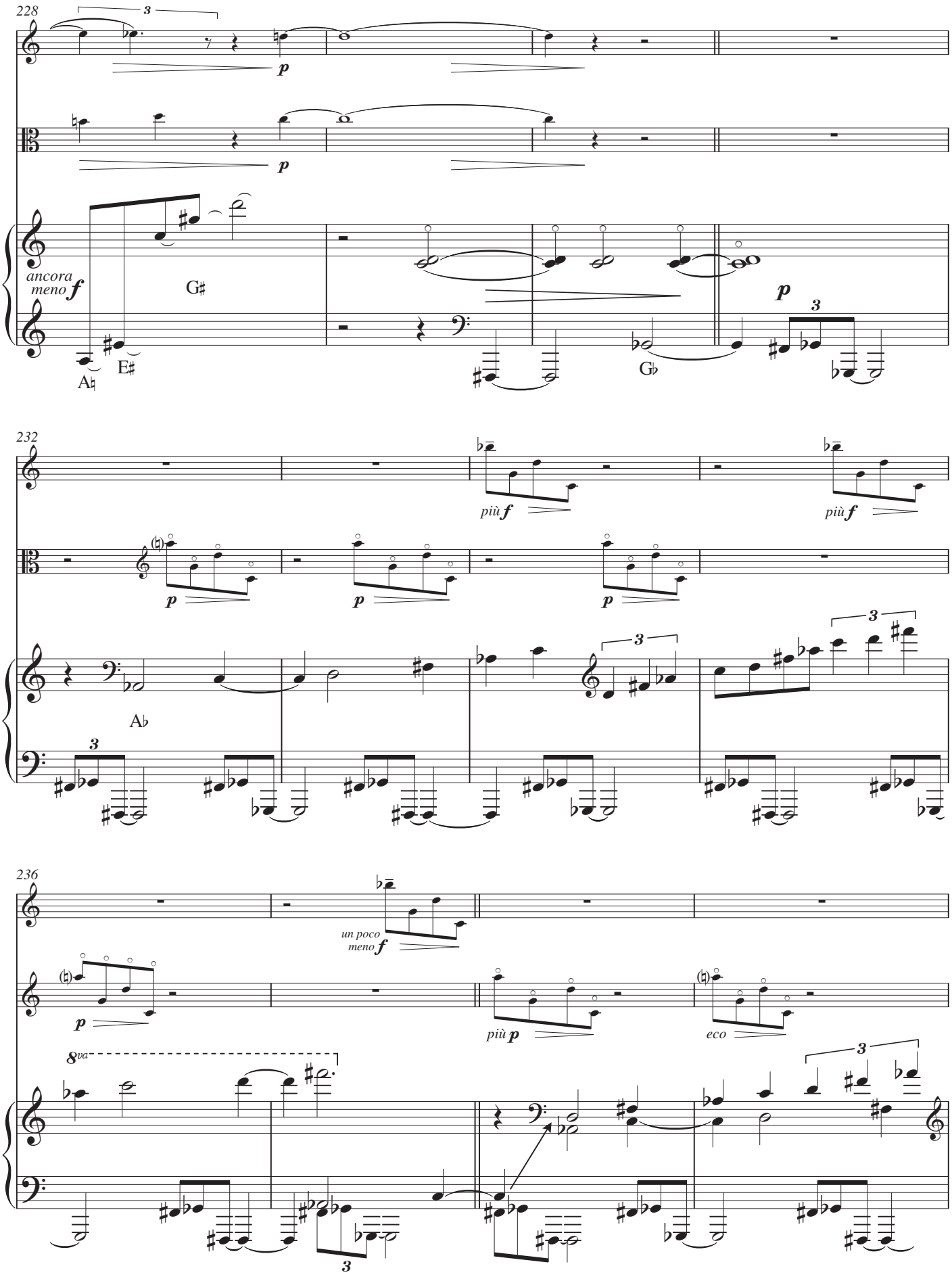
228
3
p
p
ancora
meno f
G♯
A♮
E♯
G♭
p
3
232
più f
più f
p
p
p
A♭
3
3
3
236
un poco
meno f
p
più p
eco
8va
3
3
3

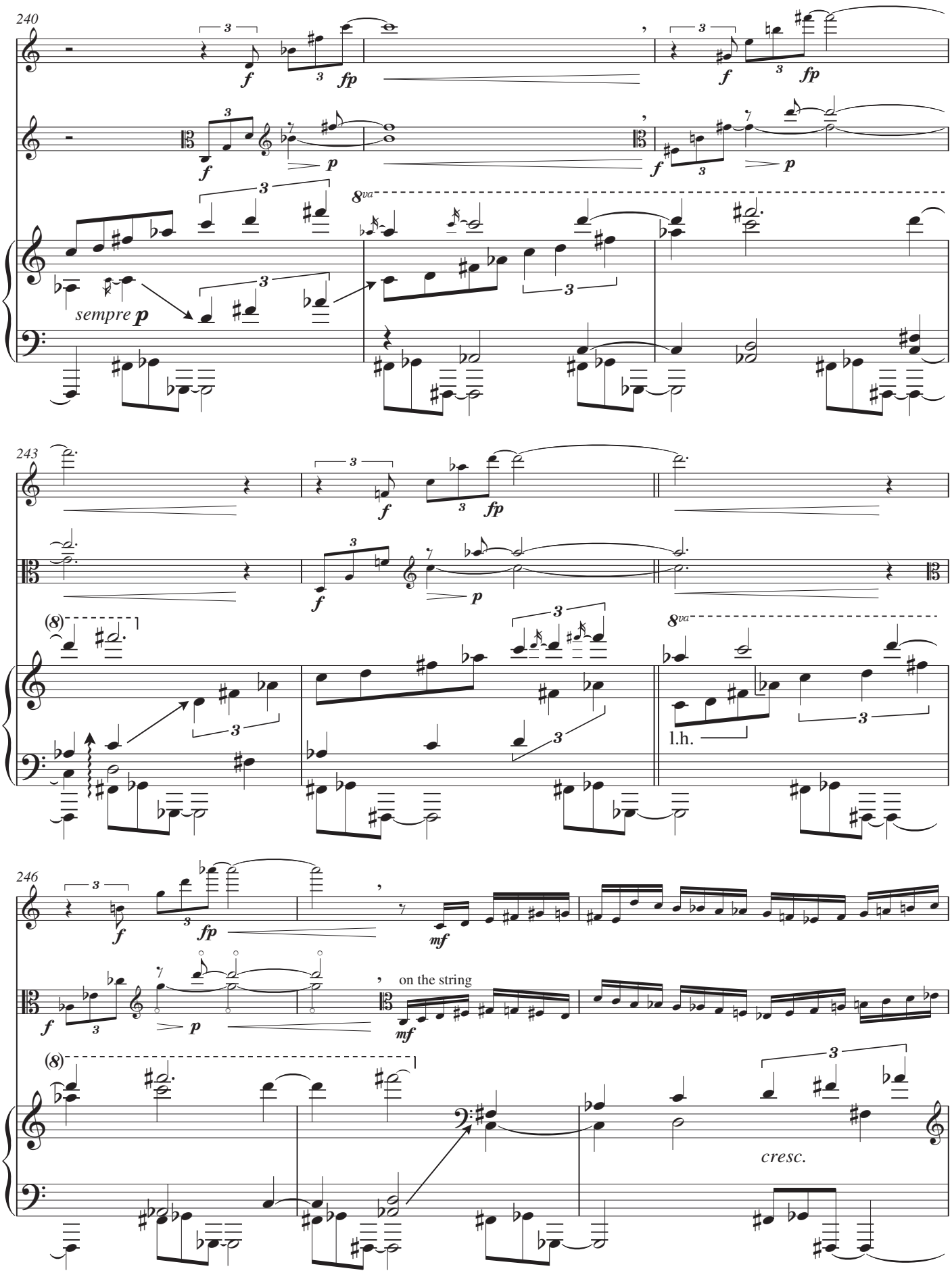
240
f
fp
p
sempre p
8va
243
(8)
l.h.
246
mf
on the string
cresc.

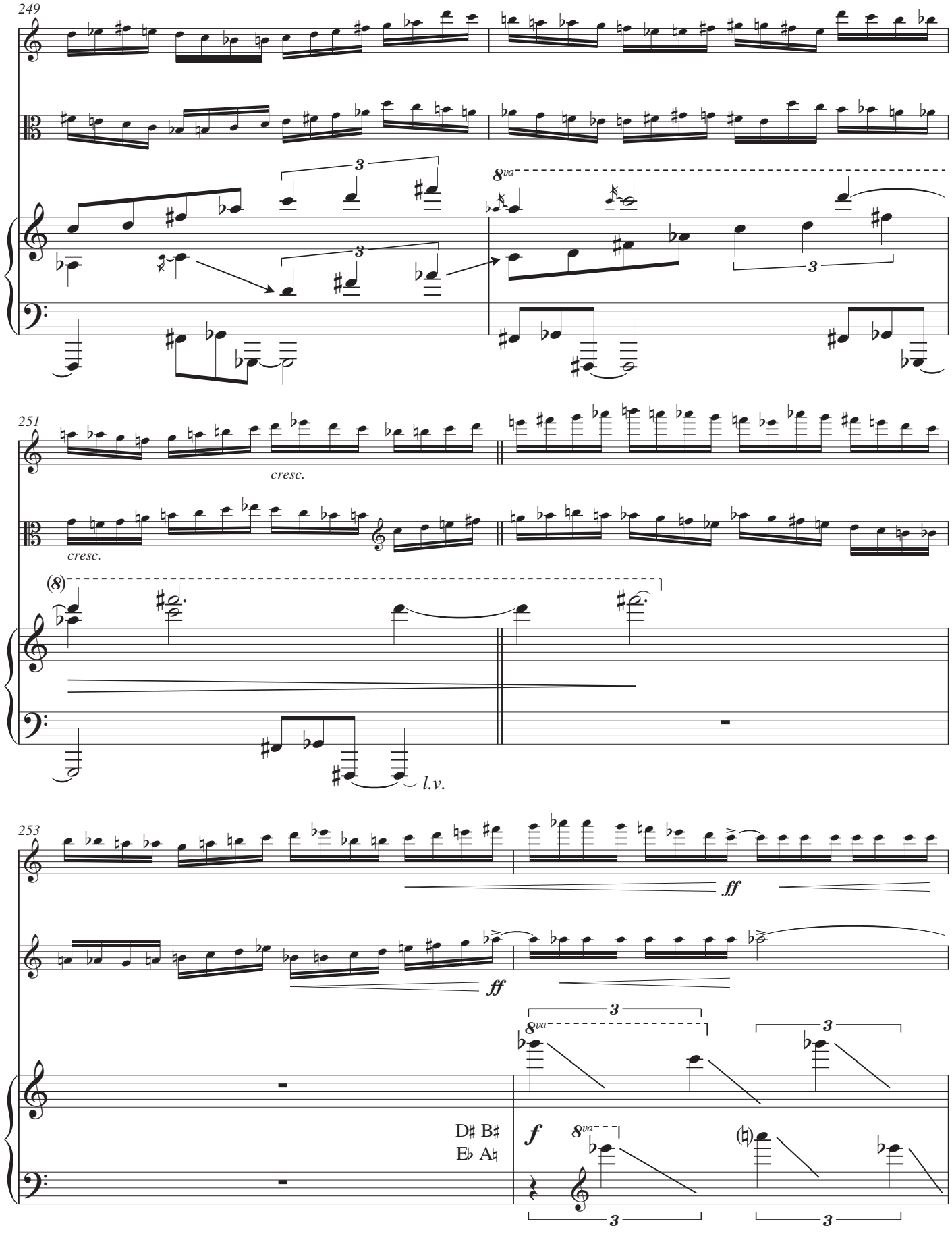
249
8va
3
3
3
251
cresc.
cresc.
(8)
l.v.
253
ff
ff
3
8va
3
D♯ B♯
E♭ A♮
f
8va
3
3

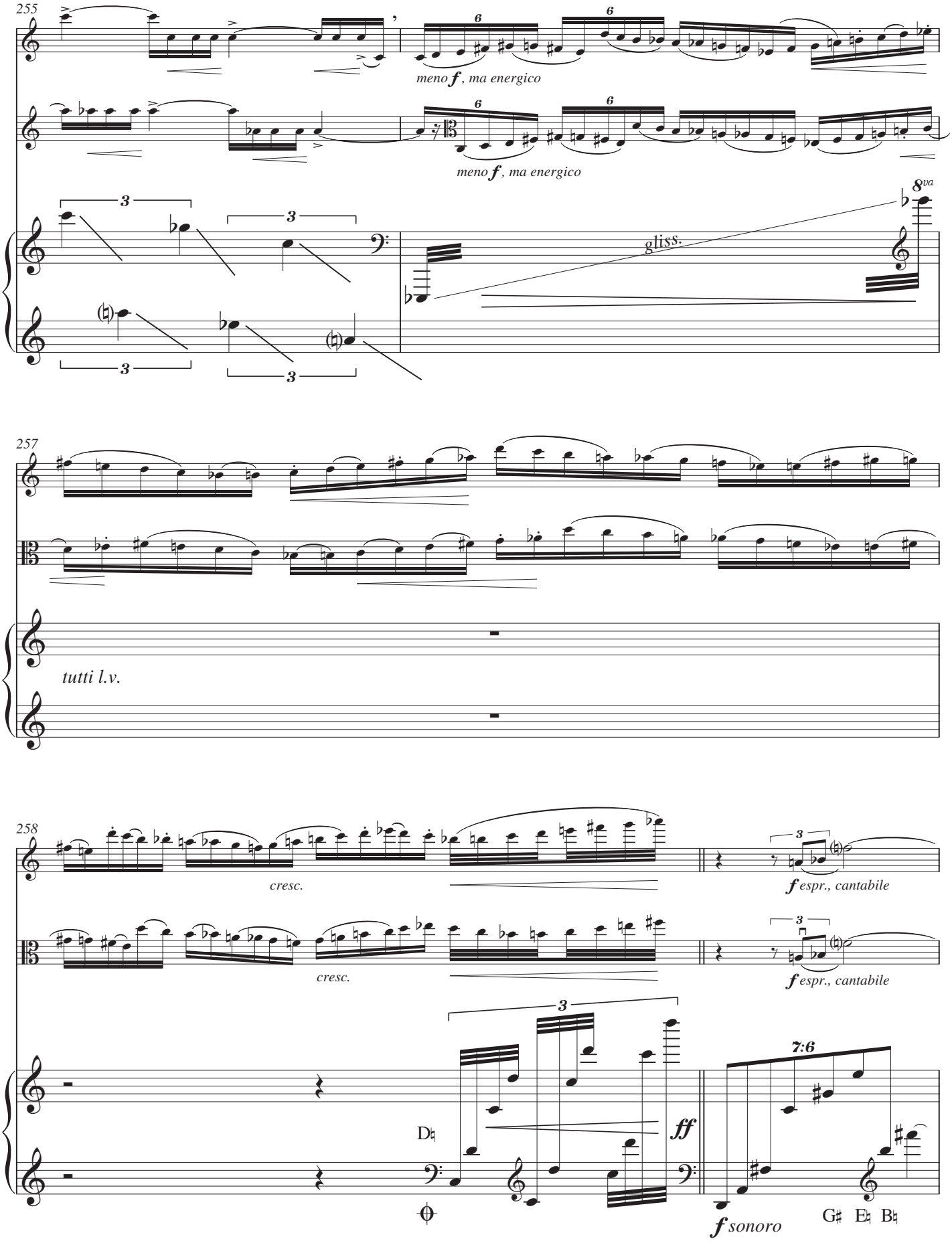
255
meno f, ma energico
meno f, ma energico
8va
gliss.
257
tutti l.v.
258
cresc.
cresc.
f espr., cantabile
f espr., cantabile
7:6
ff
D♮
f sonoro
G♯ E♮ B♮

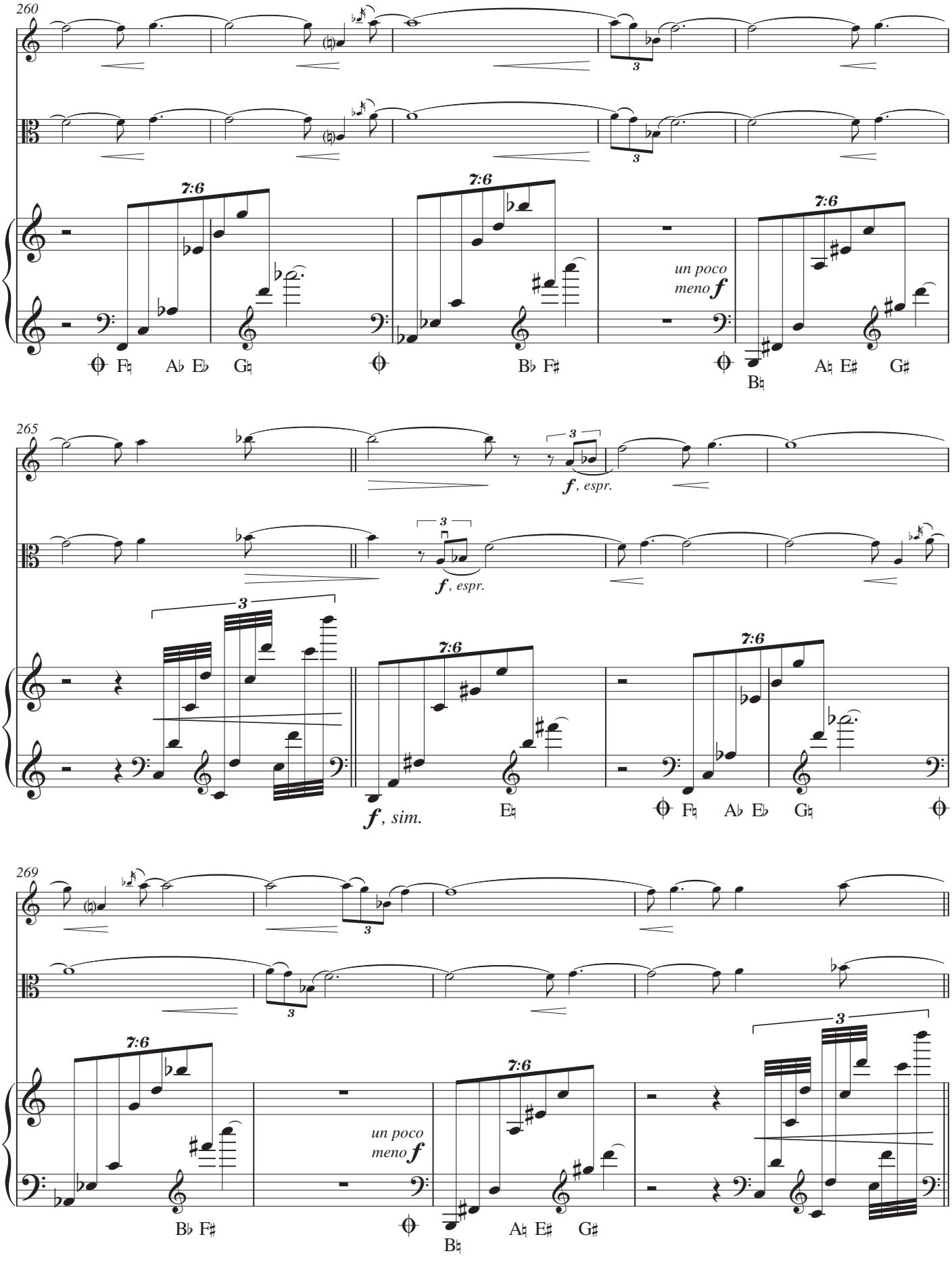
260
7:6
7:6
7:6
un poco
meno f
F♮ A♭ E♭ G♮
B♭ F♯
B♮ A♮ E♯ G♯
265
3
f, espr.
3
f, espr.
3
7:6
7:6
f, sim.
E♮
F♮ A♭ E♭ G♮
269
3
3
7:6
7:6
un poco
meno f
B♭ F♯
B♮
A♮ E♯ G♯
3

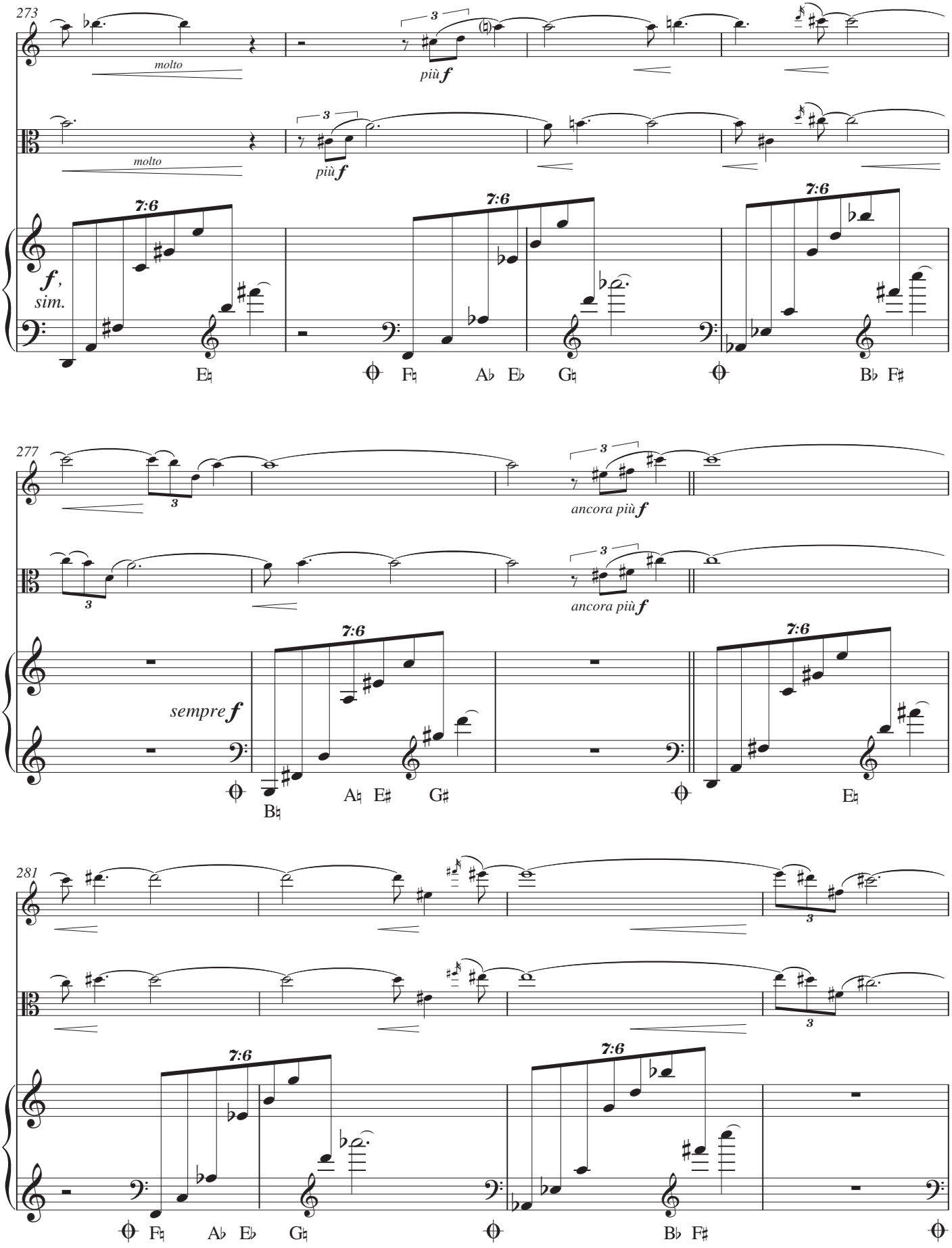
273
molto
più f
molto
più f
7:6
f, sim.
7:6
7:6
277
ancora più f
ancora più f
sempre f
7:6
7:6
281
7:6
7:6

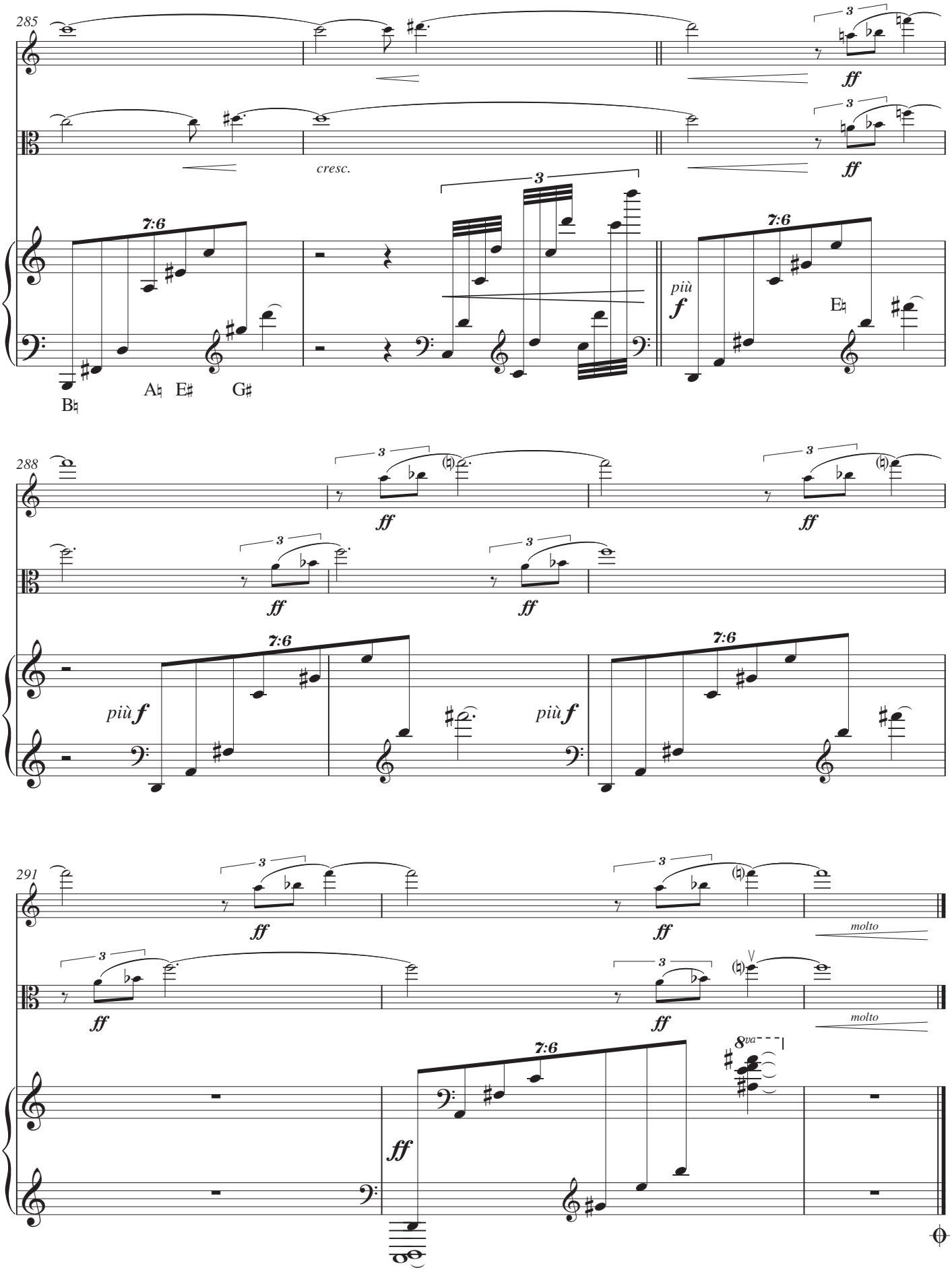
285
cresc.
7:6
B♮
A♮ E♯ G♯
più f
E♮
288
più f
291
molto
8va